1971–1972

Public Officers

of the

COMMONWEALTH

of

MASSACHUSETTS

★ ★

Prepared and printed under authority of
Section 18 of Chapter 5 of the General Laws

by

NORMAN L. PIDGEON
Clerk of the Senate

and

WALLACE C. MILLS
Clerk of the House of Representatives

SENATORS

AND

REPRESENTATIVES

FROM

MASSACHUSETTS

IN THE

CONGRESS

OF THE

UNITED STATES

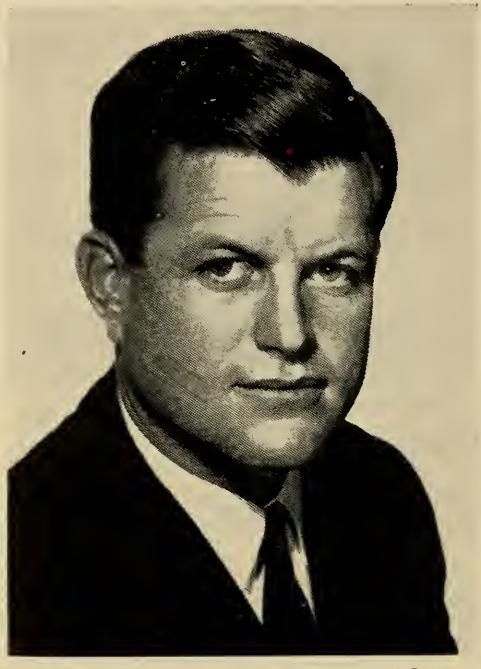

EDWARD M. KENNEDY

3 Charles River Square, Boston, Democrat.

Born: Brookline, Feb. 22, 1932.

Education: Milton Acad., Harvard College, Int. Law School, The Hague, Univ. of Virginia Law School, Hon. degrees: Emanuel, Lowell Tech., Assumption, Suffolk, Boston College, Northeastern, Santa Clara.

Profession: Lawyer.

Organizations: Trustee: Boston Univ., Northeastern Univ., Children's Hosp., Lahey Clinic, Mus. of Science, John F. Kennedy Memorial Library, Exec. Bd., Arthritis and Rheumatism Fndtn., Bd. of Visitors Fletcher School of Law and Diplomacy, K. of C.

Public office: United States Senate 1962–'64 (to fill vacancy), 1965–'76. (Majority Whip) 1969–'70.

EDWARD W. BROOKE

535 Beacon St., Newton Centre, Republican.

Born: Washington, D. C., Oct. 26, 1919.

Education: Howard University B.S. 1940, Boston University LL.B. 1948, LL.M. 1949.

Profession: Lawyer.

Military: Captain, U. S. Army (World War II) Infantry.

Organizations: AMVETS, Fellow of American Bar Assn., Chrm. Bd. Boston Opera Company, Trustee, Boston University.

Public office: Boston Fin. Comm. (chm.), Mass. Attorney General 1963–'66, United States Senate 1967–'72.

EDWARD P. BOLAND

100 Mooreland St., Springfield, 2nd District, Democrat.

Born: Springfield, Oct. 1, 1911.

Education: Classical High School, Bay Path Institute, Boston College Law School.

Public office: Mass. House 1935–'40, Hampden County Register of Deeds 1941–'52, Representative in Congress (83rd – 92nd) 1953–'72.

JAMES ANTHONY BURKE

31 Lothrop Ave., Milton, 11th District, Democrat.

Born: Boston, Mar. 30, 1910.

Education: Edmund P. Tileston Grammar School, Boston English High School, Lincoln Preparatory, Suffolk University Law School.

Business: Real estate.

Organizations: Veterans of Foreign Wars, American Legion, AMVETS, Knights of Columbus, Eagles.

Public office: Boston City Registrar 1938–'40, Mass. House 1937–'38, 1947–'54, Representative in Congress (86th – 92nd) 1959–'72.

SILVIO O. CONTE

Blythewood Drive, Pittsfield, 1st District, Republican.

Born: Pittsfield, Nov. 9, 1921.

Education: Pittsfield public schools, Boston College, Boston College Law School.

Profession: Lawyer.

Organizations: American Legion, Elks, Eagles, Royal Arcanum, Director Pittsfield Girls' Club, Hillcrest Hospital, Mass. Republican Club.

Public office: Mass. Senate 1951–'58, Representative in Congress (86th – 92nd) 1959–'72.

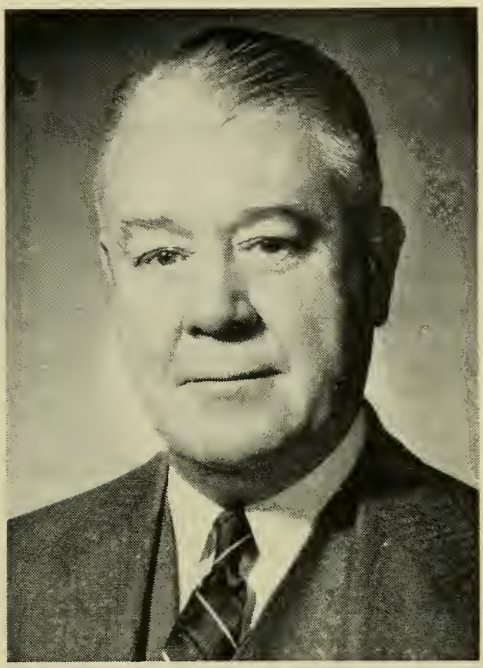

HAROLD D. DONOHUE

82 Forest St., Worcester, 4th District, Democrat.

Born: Worcester, June 18, 1901.

Education: Worcester public schools, Northeastern School of Law.

Profession: Lawyer.

Organizations: Worcester County Bar Assn., Elks, Eagles, Knights of Columbus, Hibernians, Emmett Associates, American Legion, Wachusett Country Club.

Public office: Councilman, Alderman, President of Board of Aldermen, Acting Mayor of Worcester, Board of Trustees Worcester City Hospital and Belmont Hospital, Representative in Congress (80th – 92nd) 1947–'72.

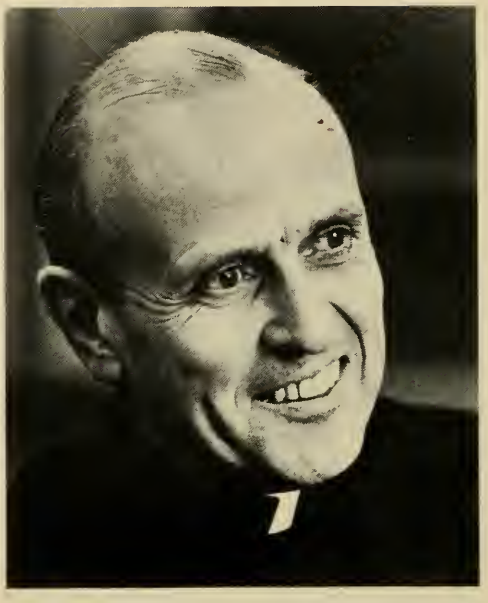

ROBERT FREDERICK DRINAN

140 Commonwealth Ave., Newton, 3rd District. Democrat.

Born: Boston, Nov. 15, 1920.

Education: A.B., M.A., Boston College, LL.B.. LL.M., Georgetown Univ. S.T.L., Gregorian Univ., Rome, 1954; Florence, Italy, 1954–'55.

Profession: Professor.

Organizations: Boston, Mass. and American Bar Assns., Judicature Soc., Law Inst., Soc. for Legal History, Assn. of Law Schools, Nat. Conf. of Lawyers and Social Workers, Civil Rights Comm., Acad. of Arts and Sci., Nat'l. Comm. for Broadcasting.

Public Office: Comm's.: Conflict of Interests; Judicial Salaries; Civil Rights; Representative in Congress (92nd) 1971–'72.

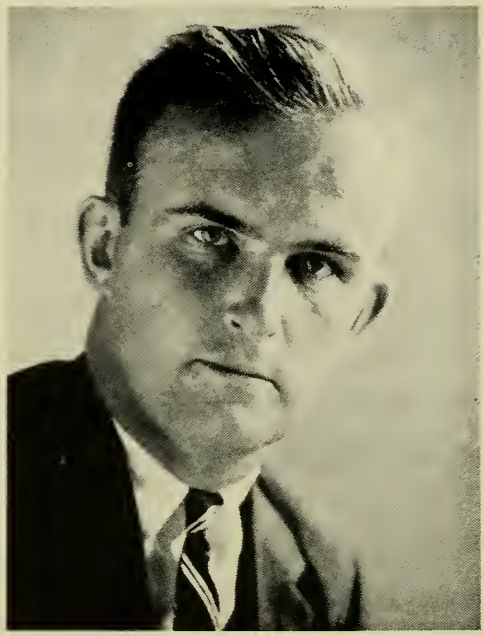

MICHAEL JOSEPH HARRINGTON

Bayview Ave., Beverly, 6th District, Democrat.

Born: Salem, Sept. 2, 1936.

Education: Harvard College, Harvard Law School, Harvard Graduate School of Public Administration.

Profession: U. S. Congressman, Attorney, Ronan and Harrington, Salem.

Organizations: Corporator of Salem Hospital, Corporator of Salem Savings Bank, Historic Salem, Inc.

Public office: Councilman, Salem City Council 1960–'63, Mass. House 1964–'69, Democratic State Committeeman, 2nd Essex District 1968, Representative in Congress (91st-92nd) 1969–'72.

MARGARET M. HECKLER

30 Colburn Road, Wellesley, 10th District, Republican.

Born: Flushing, New York, June 21, 1931.

Education: A.B. Albertus Magnus College, New Haven, Conn., LL.B. Boston College Law School.

Profession: Lawyer.

Organizations: Mass. Trial Lawyer's Assn., Boston Bar Assn.

Public office: Governor's Council 1963–'66, Representative in Congress (90th – 92nd) 1967–'72.

LOUISE DAY HICKS

1780 Columbia Rd., South Boston, Democrat.

Born: South Boston.
Education: Wheelock College, B.U. School of Education BSEd., B.U. School of Law LL.B.
Profession: Attorney-at-Law.
Organizations: Mass. Assn. of Women Lawyers, Prof. Women's Club of Mass., Mass. Trial Lawyers Assn., Boston and Mass. Bar Assns., Democratic Women on Wheels, Outstanding Citizen Award 1965, Woman of Year Award 1970, Women Doer Award—Mass. Fed. of Dem. Women's Clubs 1969.
Public office: Boston School Committee 1962–'67 (Treasurer 1962–'65, Chairman 1963–'65), Boston City Council 1970, Representative in Congress (92nd) 1971–'72.

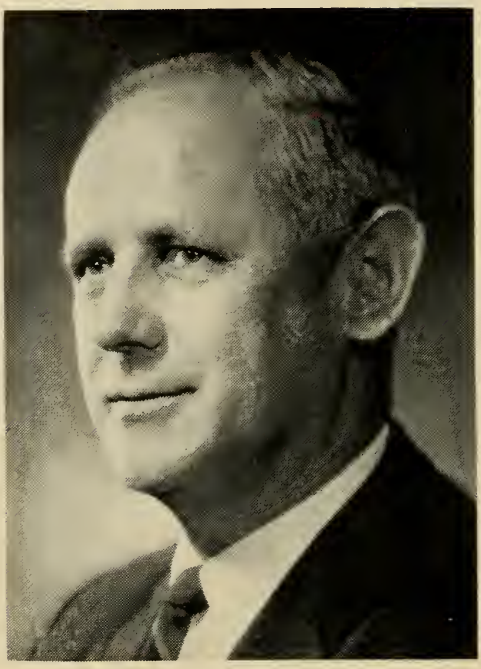

HASTINGS KEITH

91 River St., West Bridgewater, 12th District, Republican.

Born: Brockton, Nov. 22, 1915.

Education: Brockton High School, Deerfield Academy, University of Vermont.

Occupation: Chartered Life Underwriter.

Organizations: American Legion, Elks, Veterans of Foreign Wars, Reserve Officers Assn., Colonel (Army Reserve).

Public office: Mass. Senate 1953–'56, Representative in Congress (86th – 92nd) 1959–'72.

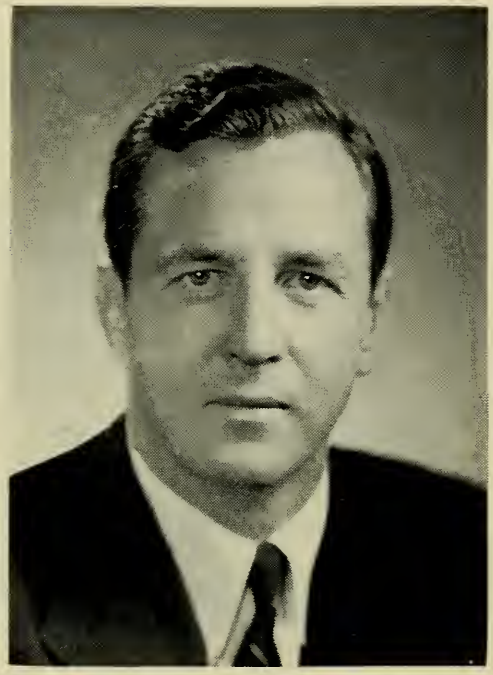

TORBERT HART MACDONALD

63 Appleton St., Malden, 7th District, Democrat.

Born: Boston, June 6, 1917.

Education: Medford High School, Phillips Andover Academy, Harvard College, Harvard Law School.

Profession: Lawyer.

Organizations: V.F.W., American Legion, D.A.V., AMVETS, Pius X 4th Degree K. of C., Moose, Elks, Ancient Order of Hibernians, Irish-American Club of Malden, Holy Name Society, Massachusetts and Federal Bar Associations.

Public office: Representative in Congress (84th–92nd) 1955–'72.

F. BRADFORD MORSE

476 Beacon St., Lowell, 5th District, Republican.

Born: Lowell, Aug. 7, 1921.

Education: Lowell schools, B.U. B.S. in B.A., LL.B. (cum laude); Hon. degrees: D. Sci., Lowell Tech.; D. Public Admin., N.U.

Profession: Lawyer.

Organizations: Disarmament Conf.; Council of Europe; Latin Amer. Parl.; Atlantic Council; U. S.-Mexico Interparl. Group; Foreign Relations Council; Amer. Bar Assn.; Amer. Leg.; V.F.W; Elks; Sigma Alpha Epsilon.

Public office: City Council; Atty., Senate Comm. on Armed Services; Secy. Asst. to Sen. Saltonstall; Dep. Adm., V.A.; Representative in Congress (87th-92nd).

THOMAS P. O'NEILL, Jr.
26 Russell St., Cambridge, 8th District, Democrat.

Born: Cambridge, Dec. 9, 1912.

Education: St. John's High School, Boston College.

Occupation: Insurance and real estate.

Organizations: Clover Club-Charitable Irish, Knights of Columbus, Elks, Knights of St. Finbar.

Public office: Democratic Ward and City Committee 1936–'50, Democratic State Committeeman 1944–'52, Cambridge School Committee 1946–'47, Mass. House 1937–'52 (Speaker 1949–'52), Representative in Congress (83rd-92nd) 1953–'72, Democratic Whip 1971–'72.

THE EXECUTIVE DEPARTMENT

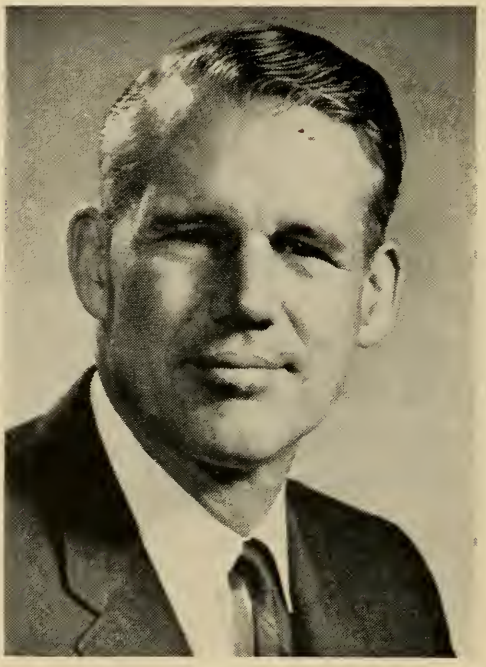

FRANCIS W. SARGENT
Farm St., Dover, Republican.

Born: Hamilton, July 29, 1915.
Education: Noble and Greenough, M.I.T.
Business: Owner, Goose Hummock Shop, Inc. Orleans.
Organizations: Museum of Science, Tr. N.E. Aquarium, Adv. Bd. Member, Cape Cod Community College.
Public office: Dir. Div. of Marine Fisheries 1947–'56, Com'r. Internat. Comm. for Northwest Atlantic Fisheries 1951–'62. Com'r. of Natural Resources 1956–'59, U. S. Outdoor Rec. Resources Review Comm. 1959–'62, Dir. Div. of Fisheries and Game 1963, D.P.W. 1963–'66, Lt.-Governor 1967–'70, (Acting Governor) 1969–'70, Governor 1971–'74.

DONALD R. DWIGHT

406 Decatur Lane, Wayland, Republican.

Born: Holyoke, March 26, 1931.

Education: Holyoke public schools, Deerfield Academy 1949, Princeton University, A.B., 1953.

Profession: Newspaper executive.

Organizations: Sigma Delta Chi (Journalism soc.), Appalachian Mt. Club, Marine Corps League, Leicester Jr. College (trustee), Old Sturbridge Village (trustee), Trustees of the Reservations, Marine Corps Reserve Officers Assn.

Public office: Associate Commissioner, Dept. of Public Works, 1963–'66; Commissioner of Administration and Finance 1969–'70; Lieutenant Governor 1971–'74.

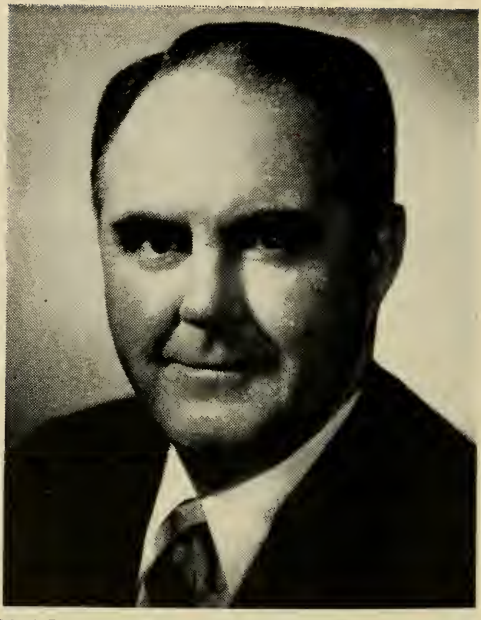

JOHN FRANCIS XAVIER DAVOREN

180 Purchase St., Milford, 9th Worcester District, Democrat, Speaker of the House.

Born: Milford, July 27, 1915.

Education: St. Mary's High School, Holy Cross College B.S. Ed., Portia Law School LL.B., Calvin Coolidge College (Honorary Doctorate of Political Science).

Organizations: V.F.W., Am. Legion, Disabled Am. Veterans, Holy Name Society, St. Mary's Alumni Assn., K. of C., U.S. Naval Reserve.

Public office: Veterans Administration Boston Regional Office (public relations director), Boston District Office of Price Stabilization (public information director), Mass. House 1955—'68, Speaker of the House 1965—'68, Secretary of State to fill vacancy 1967–'70, 1971–'74.

ROBERT H. QUINN

32 Auckland St., Boston (Dorchester), Democrat

Born: Boston, Jan. 30, 1928.

Education: Boston College High School, Boston College A.B. '52, Harvard Law School LL.B. '55.

Profession: Lawyer.

Organizations: Knights of Columbus, Boston College Alumni Assn., Boston College Varsity Club, Harvard Law School Assn. of Mass., American, Mass. and Boston Bar Assns., Mass. Legislators Assn.

Public office: Mass. House 1957–'69, Speaker of the House 1967–'69, Attorney General (to fill vacancy) 1969–'70, 1971–'74.

ROBERT QUENTIN CRANE

7 Mountview Rd., Wellesley, Democrat.

Born: Providence, R. I., Mar. 21, 1926.

Education: Boston English High School, Boston College.

Organizations: Veterans of Foreign Wars, American Legion, Knights of Columbus, Catholic Alumnae Sodality, Boston College Alumni.

Public office: Ward 22 Democratic Committee, Mass. House 1957–'64, Treasurer and Receiver General 1964 (to fill vacancy), 1965–'70, 1971–'74.

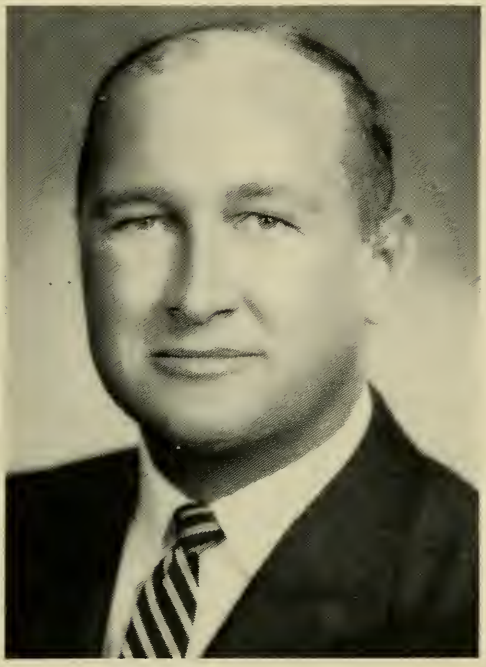

THADDEUS BUCZKO

47 Butler St., Salem, Democrat.

Born: Salem, Feb. 23, 1926.

Education: Salem High School, Norwich Univ. B.A., Boston Univ. School of Law LL.B., Boston Univ. College of Liberal Arts, Northeastern Univ. Graduate School of Law, Bentley School of Accounting and Finance.

Profession: Lawyer.

Organizations: American Legion, V.F.W., AMVETS, Mass. & Boston Bar Assns., K of C, Reserve Officers Assoc., Nat'l. Assn. of Postmasters of U.S., Inst. of Internal Auditors, Christopher Columbus Maint. League.

Public office: Salem City Council, Mass. House 1959–'64, Auditor 1964 (to fill vacancy) 1965–'70, 1971–'74.

THE EXECUTIVE COUNCIL

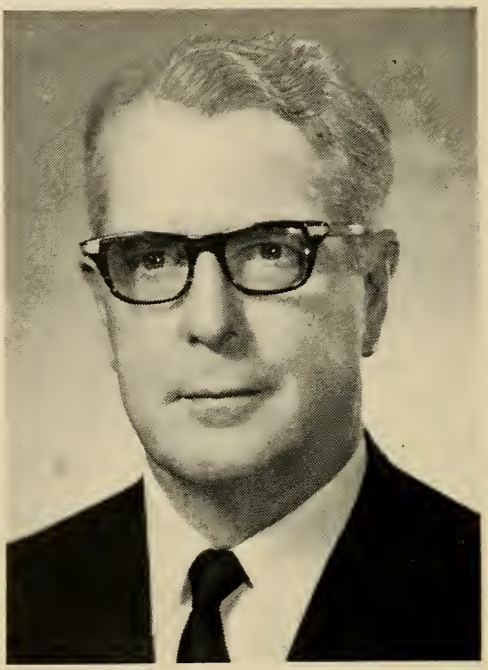

G. EDWARD BRADLEY

355 Broadway, Somerville, 6th District, Democrat.

Born: Somerville, Oct. 21, 1906.

Education: Somerville High School, Fordham University, Mass. College of Optometry.

Profession: Optometrist.

Organizations: Mass. Soc. of Optometrists, Legislators Assoc., Elks, Holy Name Soc., Moose, Past Pres., Mass. College of Optometry, Vet. Boxers Assoc., Somerville Crib. League, Pres. N. E. A.A.U.

Public office: School Committee (7 yrs.), Bd. of Aldermen (4 yrs.) (Pres.), Mass. House 1937–'40, 1953–'64, Mayor (6 yrs.), Water Comr. (2 yrs.), Council 1965–'72.

HERBERT L. CONNOLLY

80 Claremont Street, Newton, 2nd District, Democrat.

Born: Brookline, Feb. 28, 1922.

Education: Boston Public Schools, Boston Univ.

Business: Connolly Buick Co. (President), Garden City Realty Company.

Organizations: American Legion (40 & 8), AMVETS, V.F.W., 100 Club, United Cerebral Palsy of Gr. Boston (Pres.), U.C.P. Assns. of Mass., K. of C., Denver Jewish Hosp. (Bd. of Dir.), Kennedy Mem. Hosp., Brighton High Sch. Adv. Bd. (Chm.), Celtic Cultural Society, N. E. Assoc. of Police Chiefs (Hon.), Y.E.A., Mass. Kidney Found., Dem. Club of Suffolk County.

Public office: Council 1969–'72.

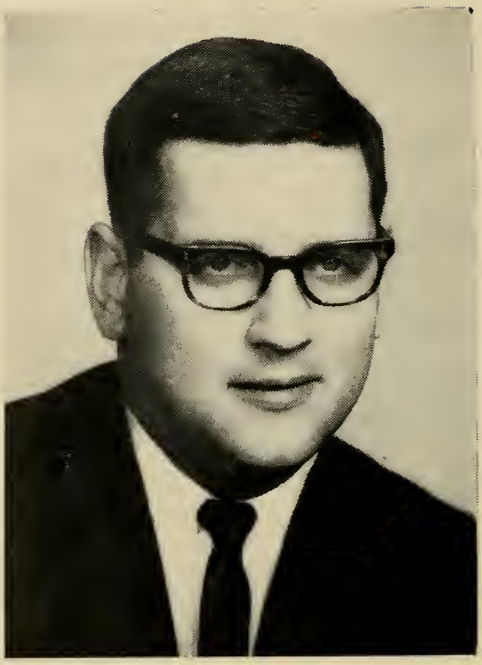

GEORGE F. CRONIN, Jr.

58 Cerdan Ave., Boston (West Roxbury), 3rd District, Democrat.

Born: Boston, Nov. 29, 1937.

Education: Boston College High School, Univ. of Notre Dame, Suffolk Univ. Graduate School, New England School of Law.

Profession: Lawyer.

Organizations: Mass. Trial Lawyer's Assn., Mass. and Fed. Bar Assns., Notre Dame Club.

Public office: Democratic State Committee 1960–'64, Council 1965–'72.

THOMAS J. LANE

92 Abbott St., Lawrence, 5th District, Democrat.

Born: Lawrence, July 6, 1898.

Education: Lawrence public schools, Suffolk University Law School LL.B.

Profession: Lawyer.

Organizations: American Legion, Lawrence, Mass. and Federal Bar Assns.

Public office: Mass. House 1927–'38, Mass. Senate 1939–'41 (resigned to fill vacancy in Congress), Representative in Congress (77th to 87th) 1941–'62, Council 1965–'72.

PATRICK J. McDONOUGH

135 Granite Ave., Boston (Dorchester), 4th District, Democrat.

Born: South Boston, April 29, 1911.

Education: Public schools, tutored on law (3 yrs.).

Business: Real Estate and Insurance.

Organizations: Knights of Columbus, South Boston Citizens Assn.

Public office: Democratic State Committee, Mass. House 1941–'46, Council 1947–'72.

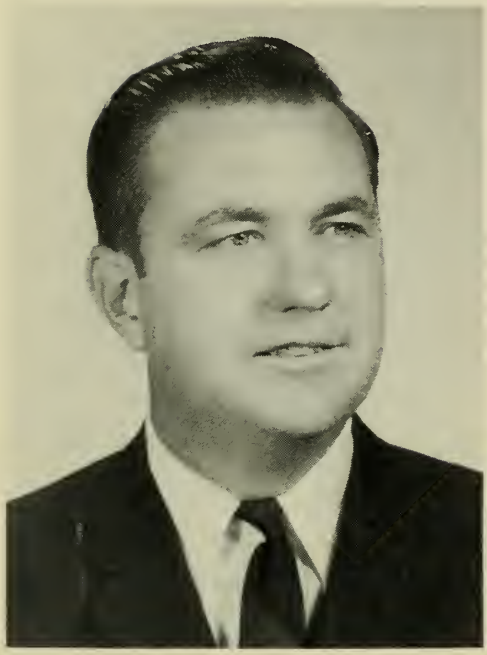

WILLIAM JOSEPH McMANUS

21 Elnora Drive, Worcester, 7th District, Democrat.

Born: Worcester, Sept. 22, 1929.

Education: Nazareth Orphanage, Leicester, St. John's High School, Worcester, Worcester State College M.Ed., Boston College Law School, Juris Doctor.

Profession: Lawyer.

Organizations: Mass. Bar Assn., Worcester County Bar Assn., Director, YMCA, Worcester Lodge of Elks, Alhambra Council, Knights of Columbus.

Public office: Worcester City Council 1965, 1967, 1969, Council 1971–'72.

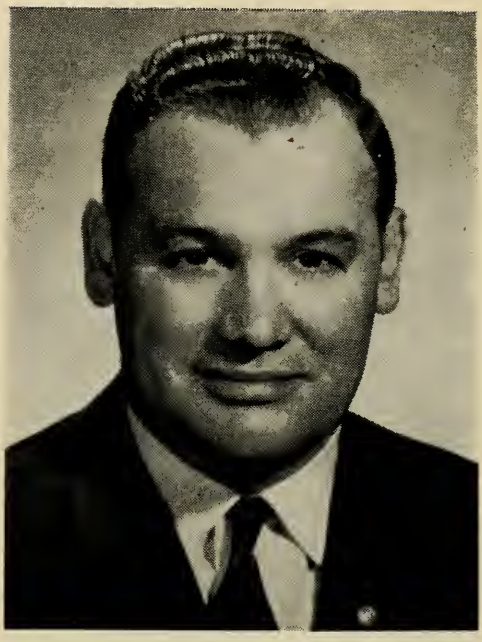

NICHOLAS WILFRED MITCHELL

105 Garden St., Fall River, 1st District, Democrat.

Born: Fall River, Jan. 15, 1913.

Education: Fall River Schools, Private tutoring in Pharmacy.

Business: Registered pharmacist (owner Mitchell's Pharmacy).

Organizations: Elks, K. of C., Moose, Ahepa, Mass. Pharm. Assn., Civic League Franco American, Kiwanis Club, Fall River and Southeastern Mass. Druggist Assns., American Legion, AMVETS, Franco American Vets., V.F.W., D.A.V.

Public office: Bd. of Public Welfare, Fall River City Council 1961—'67, Mayor 1968—'72, Council 1965–'72.

EDWARD M. O'BRIEN

10 Dragon Circle, Easthampton, 8th District, Democrat.

Born: Northampton, March 30, 1933.

Education: Williston Academy, Yale University B.A., Boston College Law School LL.B.

Profession: Lawyer.

Organizations: Hampshire, Hampden and Mass. Bar Assns., Knights of Columbus, Easthampton Pulaski Club, Easthampton Democratic Town Committee, Western Mass. Cystic Fibrosis Foundation.

Public office: Secretary to the Governor 1958–'61, Hampshire County Commissioner 1968–'73, Council 1971–'72.

THE SENATE OF THE GENERAL COURT OF MASSACHUSETTS

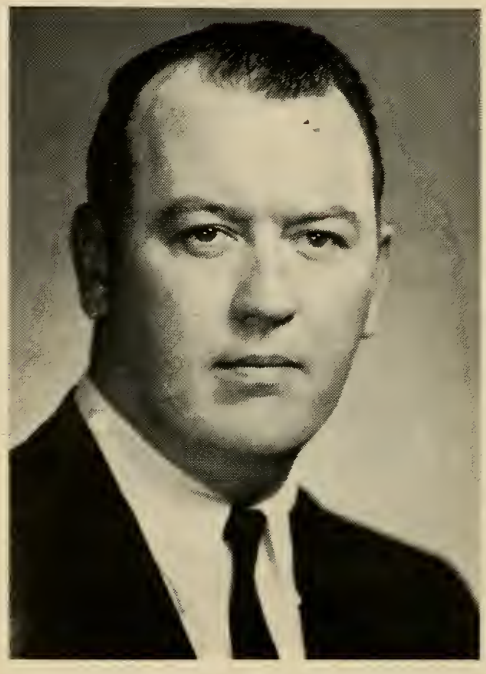

KEVIN BRIAN HARRINGTON

21 Fairview Rd., Salem, 2nd Essex District, Democrat, President of the Senate.

Born: Salem, Jan. 9, 1929.

Education: St. Louis University, Suffolk Law School.

Profession: Teacher.

Occupation: Real estate.

Organizations: Knights of Columbus, Elks.

Public office: City Council 1957–'59, Mass. Senate 1959–'72 (Democratic floor leader 1965–'70), President 1971–'72.

JOHN F. AYLMER

Tern Lane, Barnstable, Cape and Plymouth District, Republican.

Born: Hyannis (Barnstable), Jan. 27, 1934.

Education: Barnstable public schools, Admiral Billard Academy, Mass. Maritime Academy B.S., Bridgewater State College M.Ed.

Profession: Selectman and Assessor.

Organizations: YMCA, Cape Cod Mental Health, Mid Cape Lions Club, U.S.N.R.

Public office: Selectman, Assessor, Mass. Senate 1971–'72.

JACK H. BACKMAN

61 Arlington Road, Brookline, Norfolk and Suffolk District, Democrat.

Born: Saugus, April 26, 1922.

Education: Syracuse University A.B., Harvard Law School J.D.

Profession: Lawyer.

Organizations: Boston and Norfolk Bar Assns., V.F.W., American Legion, Jewish War Veterans, Brookline Community Council, Boston Evening Clinic.

Public office: Brookline Housing Authority 1961–'66, Mass. House 1965–'70, Mass. Senate 1971–'72.

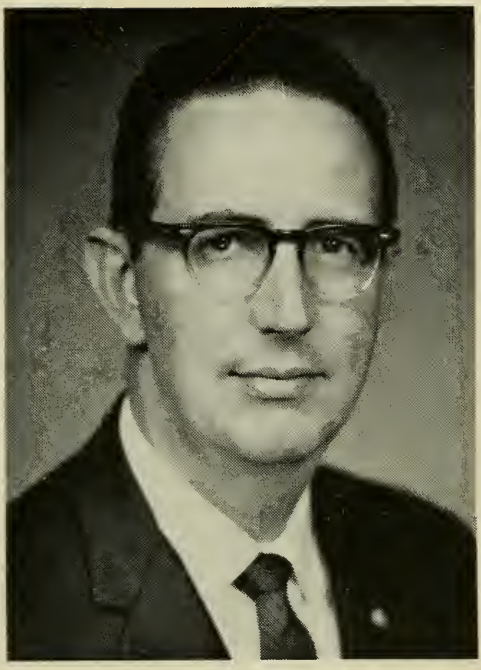

JOHN DOWKONTT BARRUS

Stone Rd., Goshen, Franklin and Hampshire District, Republican.

Born: Northampton, Aug. 19, 1924.

Education: Goshen Center School, Williamsburg High School, Roosevelt Aviation School, Mineola, N. Y.

Organizations: American Legion, V.F.W., Westfield River Watershed Assn., Mass. Wood Producers' Assn., 4-H Fndtn. (Dir.), Goshen Congregational Church, Hampshire County Republican Club.

Public office: Republican Town Committee, Mass. House 1963–'66, Mass. Senate 1967–'72.

ROGER LEO BERNASHE

344 Prospect St., Chicopee, 2nd Hampden District, Democrat.

Born: Chicopee, Sept. 9, 1927.
Education: Chicopee High School.
Profession: Insurance, Real Estate.
Organizations: Director: Sunshine Village, Democratic City Committee, Chamber of Commerce, Beavers Club (Holyoke), Knights of Columbus, League of Sacred Heart, American Legion, AMVETS, Elks, Moose, Chicopee Insurance Agents Assn. and Board of Realtors, National Board of Realtors.
Public office: Democratic City Committee, Mass. House 1959–'70, Mass. Senate 1971–'72.

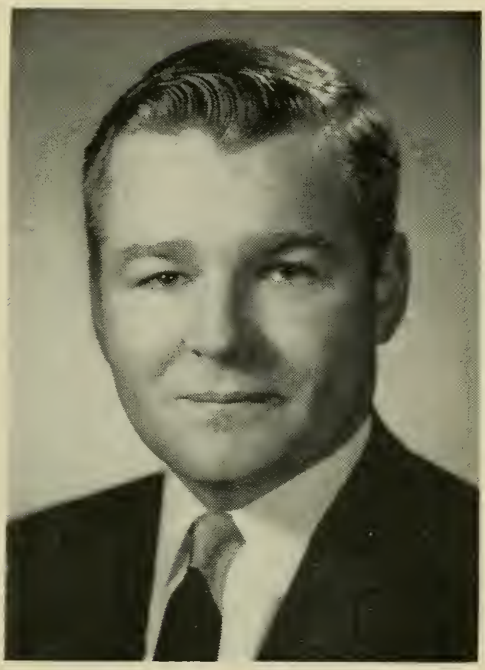

WILLIAM M. BULGER

828 East Third St., Boston (South), 3rd Suffolk District, Democrat.

Born: Boston, Feb. 2, 1934.

Education: John Boyle O'Reilly School, John A. Andrew, Roger Clapp, Thomas M. Hart, Boston College High School, Boston College, Boston College Law School.

Profession: Lawyer.

Organizations: Boston College Law School Alumni Council (Vice President), Knights of Columbus.

Public office: Mass. House 1961–'70, Mass. Senate 1971–'72.

EDWARD LAWRENCE BURKE

1325 Worcester Rd., Framingham, Middlesex and Worcester District, Democrat.

Born: Boston, April 16, 1943.

Education: St. Sebastian's School (Newton), University of Notre Dame B.A. '65, Woodrow Wilson School, Princeton University M.P.A. '67.

Profession: Legislator.

Public office: Mass. Senate 1971–'72.

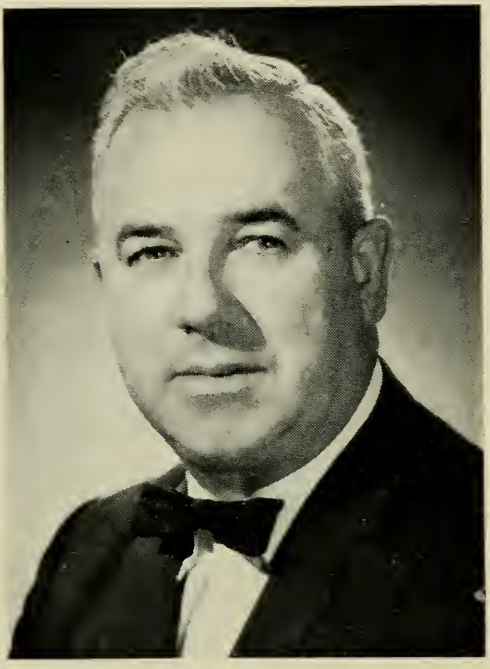

JAMES F. BURKE

256 Copeland St., Brockton, Plymouth District, Democrat.

Born: Brockton, Sept. 7, 1914.

Education: St. Patrick's School, Brockton High School.

Business: President and treasurer of James F. Burke, Inc.

Organizations: Commercial Club, Holy Name Society, Knights of Columbus, Campello Businessmen's Assn.

Public office: Mass. Senate 1961–'72.

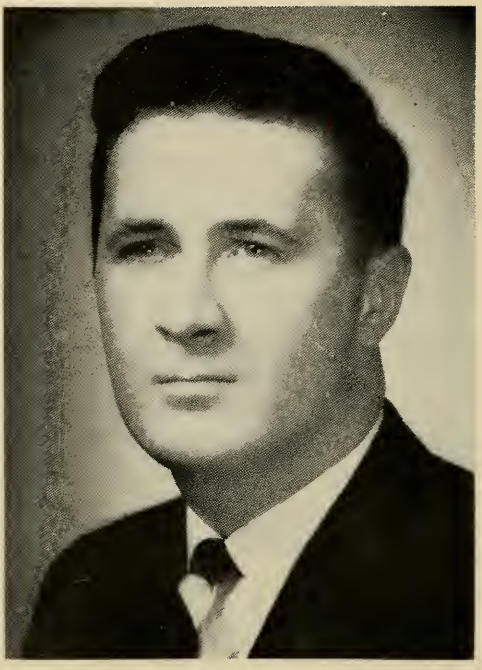

ROBERT L. CAWLEY

53 Chesbrough Rd., Boston (West Roxbury)
4th Suffolk District, Democrat.

Born: Boston, July 30, 1934.

Education: Boston public schools, Boston College B.S., B.A., Suffolk Univ. Law School, Northeastern Univ.—Graduate School of Public Administration and Government.

Organizations: V.F.W., American Legion, D.A.V., Knights of Columbus, Holy Name Society, Marine Corps League, Ten Outstanding Young Men in Greater Boston, 1969, Executive Board Greater Boston Assn. for Retarded Children 1970–'71.

Public office: Democratic State Comm. 1969–'72, Mass. House 1963–'68, Mass. Senate 1969–'72.

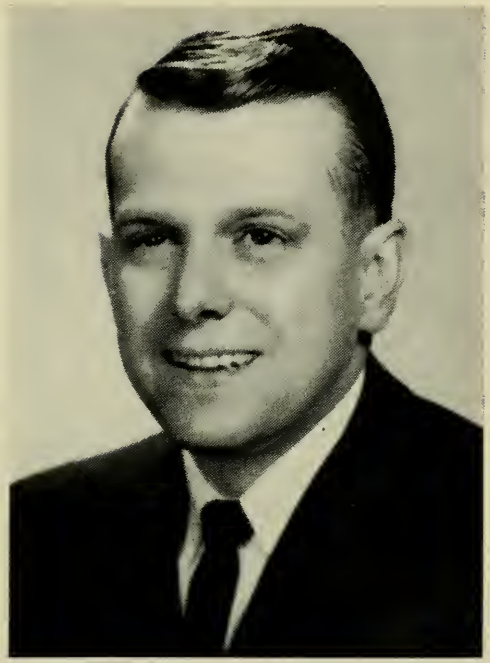

JOHN JOSEPH CONTE

18 Dorothy Ave., Worcester, 2nd Worcester District, Democrat.

Born: Worcester, May 3, 1930.

Education: Holy Cross College, Boston University Law School, Portia Law School Assumption College (graduate courses).

Profession: Teacher and lawyer.

Public office: Mass. Senate 1963–'72.

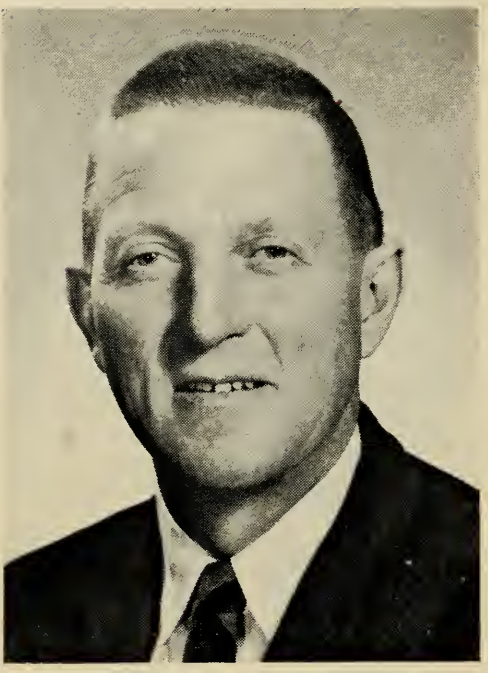

JAMES DeNORMANDIE

Trapelo Rd., Lincoln, 5th Middlesex District, Republican.

Born: Boston, Nov. 10, 1907.

Education: Newton Country Day School, Harvard College.

Business: Dairy farming.

Public office: School Committee, Lincoln Board of Appeals, Lincoln Conservation Commission, Mass. House 1955–'64, Mass. Senate 1965–'72.

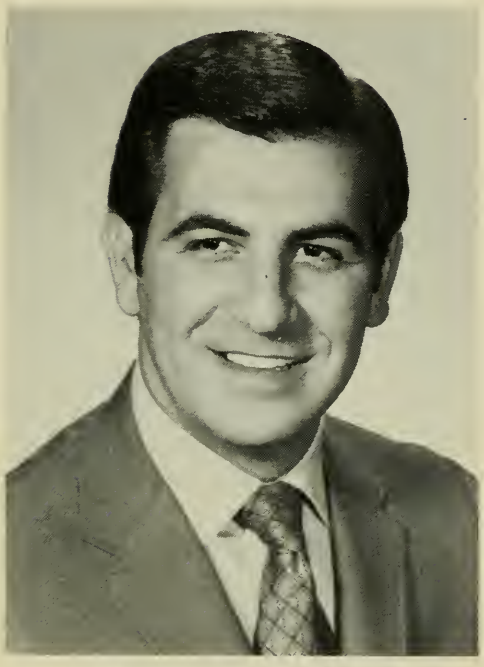

JOSEPH J. C. DICARLO

81 Pearl Ave., Revere, 1st Suffolk District, Democrat.

Born: Somerville, Mar. 21, 1936.

Education: Immaculate Conception High School, Boston College B.A., Boston University M.Ed.

Profession: Teacher.

Organizations: Knights of Columbus, Moose, Mass. Teachers' Assn., Elks, Sons of Italy.

Public office: Mass. House 1965–'68; Mass. Senate 1969–'72.

IRVING FISHMAN

1457 Beacon St,, Newton (Waban), 8th Middlesex District, Democrat.

Born: Lynn, March 29, 1921.

Education: Boston University.

Profession: Lawyer.

Public office: Mass. House 1963–'70, Mass. Senate 1971–'72.

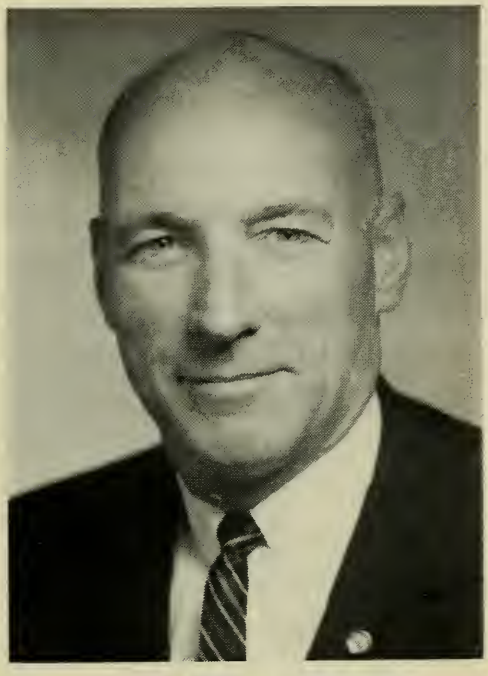

DANIEL J. FOLEY

35 Revere St., Worcester, 1st Worcester District, Democrat.

Born: Worcester, April 6, 1921.

Education: St. Stephen's High School, Life Underwriters Training Council, Holy Cross Institute of Industrial Relations.

Organizations: American Legion, Knights of Columbus, Emerald Club, First Friday Club, Elks, Hibernians, National Assoc. of Life Underwriters, Local 75, Insurance Workers, AFL-CIO, I.T.A.M. Club, P.N.I. Club.

Public office: Worcester City Council 1964–'68 (Vice-Mayor 1966–'67), Mass. Senate 1969–'72.

MARY L. FONSECA

400 David St., Fall River, 2nd Bristol District, Democrat.

Born: Fall River, Mar. 30, 1915.

Education: B. M. C. Durfee High School '32.

Occupation: Secretary.

Organizations: Delta Kappa Gamma Soc., Quota Club, Catholic Women's Club of Fall River, Corky Row Club Aux., Business and Prof. Women's Club of Boston, Daughters of Isabella, Exchangettes, Women on Wheels, Greater Fall River Dem. Club, Women's Dem. Club of Greater Fall River, Dem. City Comm.

Public office: Fall River School Com. 1945–'53 (vice-chrm. 1952–'53), Mass. Senate 1953–'72.

GEORGE D. HAMMOND

96 Western Ave., Westfield, Hampden and Berkshire District, Republican.

Born: Westfield, Oct. 29, 1906.

Education: Westfield public schools, High School of Commerce, Northeastern Univ.

Business: Trustee, Hammond Realty Trust, Dir. Valley Bank and Trust Company, Westfield.

Organizations: Incorporator, American Int'l. College, YMCA of Westfield (Director), Colony Club of Springfield, Moose, Elks, Eagles, Ancient and Honorable Artillery Co.

Public office: Mass. Senate 1963–'72.

SAMUEL HARMON

93 Hazelton St., Boston (Mattapan),
5th Suffolk District, Democrat.

Born: Salem, April 29, 1911.

Education: Boston English High School, Northeastern University Law School.

Profession: Lawyer.

Organizations: Hecht House (Dir.), Dorchester Free Loan Assn. (Tr.), Mattapan-Dorchester-Roxbury Zionist District, Freedom House, Knights of Pythias, V.F.W. (P.C.), American Legion.

Public office: U. S. Govt. Appeal Agent, Selective Service Board, Mass. House 1959–'65, Mass. Senate 1965 (to fill vacancy), 1966–'72.

CHARLES V. HOGAN

36 Baltimore St., Lynn, 1st Essex District, Democrat.

Born: Lynn, April 12, 1897.

Education: Suffolk University Law School '21.

Profession: Lawyer.

Public office: Mass. House 1935–'40, Mass. Senate 1941–'72.

JAMES A. KELLY, Jr.

Stafford St., Oxford, 4th Worcester District, Democrat.

Born: Worcester, May 11, 1926.

Education: Becker Junior College, Clark University B.B.A. '50.

Occupation: Certified public accountant.

Organizations: Knights of Columbus, Veterans of Foreign Wars, American Legion, Lions, Century Sportmen's Club, Elks.

Public office: Leicester School Committee (one term), Oxford-Rochdale Sewer District (clerk and treasurer), Mass. House 1959—'64, Mass. Senate 1965—'72.

GEORGE V. KENNEALLY, Jr.

4 Blackwell St., Boston (Dorchester), 6th Suffolk District (Dorchester and Milton), Democrat.

Born: Boston, Dec. 29, 1929.

Education: St. Ann's Parochial School, Boston English High School, Northeastern University, Suffolk University Law School LL.B., '56.

Profession: Lawyer.

Organizations: AMVETS, American Legion, Knights of Columbus, Neponset Veterans Association, St. Ann's Holy Name Society, Shawmut Associates.

Public office: Mass. House 1957–'62, Mass. Senate 1963–'72.

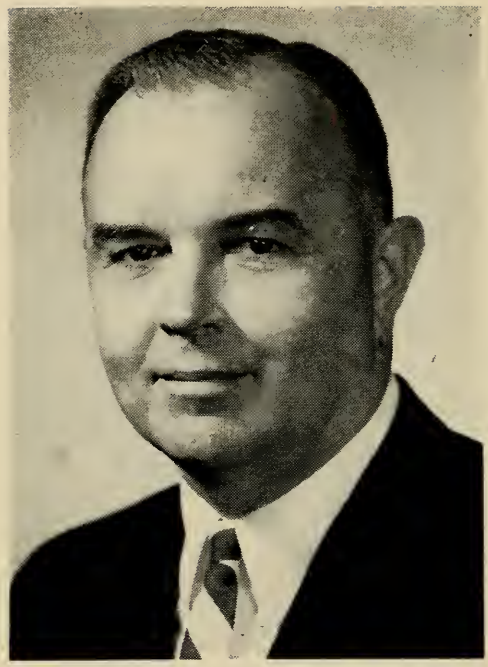

FRED I. LAMSON

36 Dodge St., Malden, 4th Middlesex District, Republican.

Born: Stonington, Me., Dec. 11, 1910.

Education: Everett High School.

Business: Merchant.

Organizations: Odd Fellows, Elks, Grange, Kiwanis, Moose.

Public office: Councilman 1940–'41, Alderman 1942–'43, Mayor 1948–'57, Mass. House 1945–'48, Mass. Senate 1953–'72. (Republican floor leader 1959–'62).

DAVID HENRY LOCKE

15 Ordway Rd., Wellesley, Norfolk and Middlesex District, Republican.

Born: Boston, Aug. 4, 1927.

Education: Wellesley public schools, Harvard College, Harvard Law School.

Profession: Lawyer.

Organizations: Mass., Norfolk County and Boston Bar Assns., Kiwanis, Toastmasters Club, State Club.

Public office: Republican Town Committee, Board of Selectmen, Mass. House 1961–'68, Mass. Senate 1969–'72.

RONALD C. MacKENZIE

18 Spruce Hill Rd., Burlington, 7th Middlesex District, Republican.

Born: Waltham, May 3, 1934.

Education: Winchester High School, Dartmouth College, A.B. (Economics).

Business: Legislator.

Organizations: Jaycees, Elks, Fairbanks Asso., Conservation Commission, Burlington Council of Human Relations, Advisory Comm. Kidney Disease, Advisory Comm. on Environmental Health.

Public office: Mass. Senate 1967–'72.

FRANCIS X. McCANN

19 Hutchinson St., Cambridge, 2nd Middlesex District, Democrat.

Born: Port Glasgow, Scotland, Sept. 2, 1912.

Education: St. Francis de Sales School (Roxbury), Cambridge Evening High School.

Occupation: Sales representative.

Organizations: St. Peter's Holy Name Soc., Knights of Columbus, American Legion, Veterans of Foreign Wars, AMVETS, Eagles, Int. Assn. of Machinists.

Public office: Mass. Senate 1955–'72.

JAMES RICHARD McINTYRE

82 Kemper St., Quincy, Norfolk District, Democrat.

Born: Quincy, May 25, 1930.

Education: Holy Cross College A.B., Harvard Law School LL.B., Boston University M.A.

Profession: Lawyer.

Organizations: Elks, Knights of Columbus, AMVETS, Veterans of Foreign Wars, Military Order of the Purple Heart, Disabled American Veterans, American Legion, Marine Corps League.

Public office: City Council 1956–'59 (president 1959–'64, Mass. Senate 1965–'72 (Assistant Democratic Floor Leader 1971–'72).

DENIS L. McKENNA

16 Prospect Hill Ave., Somerville, 3rd Middlesex District, Democrat.

Born: Kerry, Ireland, Aug. 14, 1922.

Education: Somerville public schools, New England School of Law LL.B.

Profession: Lawyer.

Organizations: Elks, Knights of Columbus, American Legion, Disabled American Veterans, V.F.W.

Public office: Board of Aldermen (6 yrs.), ex officio member Somerville School Committee, Mass. Senate 1961–'72.

ALLAN ROBERT McKINNON

78 Cottage Lane, Weymouth, Norfolk and Plymouth District, Democrat.

Born: Weymouth, June 2, 1930.

Education: Weymouth High Sch., Tufts Univ., Bridgewater State College, Northeastern Univ.

Profession: Teacher.

Organizations: Holbrook Ed. Assn., Mass. Teachers Assn., National Education Assn.

Public office: Bd. of Assessors 1963– (chairman), Bd. of Public Works 1958–'63, Weymouth Comm. Against Discrimination 1969– , Democratic Town Comm. 1954– (ch. 1964–'68), Democratic State Comm. 1968– , Del. to Dem. State Conv. 1956–'58,–'60–'62–'64–'66–'70. Mass. Senate, 1971–'72.

GEORGE G. MENDONCA

17 Jenkins Street, New Bedford, 3rd Bristol District, Democrat.

Born: New Bedford, March 26, 1924.

Education: New Bedford parochial and public schools, Int'l. Correspondence School.

Profession: Building contractor.

Organizations: Knights of Columbus, Moose, Eagles, American Legion, Veterans of Foreign Wars.

Public office: City Council 1957–'59, Mass. House 1959–'64, Mass. Senate 1969–'72.

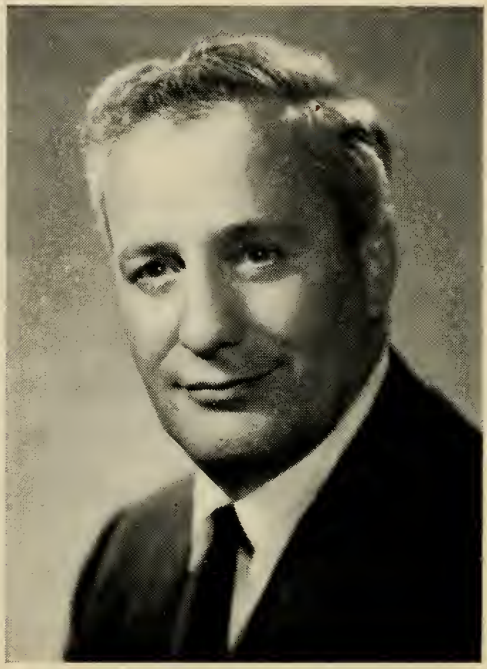

ANDREA F. NUCIFORO

222 Velma Ave., Pittsfield, Berkshire District, Democrat.

Born: Pittsfield, July 14, 1927.

Education: Pittsfield High Vocational School, Scarborough on Hudson, Rutgers Univ., Boston Univ. School of Law.

Profession: Lawyer.

Organizations: Berkshire Bar Assn., Assn. of Business and Commerce of Central Berkshire County, Inc.

Public office: Mass. Senate 1965–'72.

JOHN FRANCIS PARKER

28 Orchard St., Taunton, 1st Bristol District, Republican.

Born: Boston (Dorchester), May 29, 1907.

Education: Taunton public schools.

Business: Newspaper.

Organizations: Elks, Eagles, Knights of Columbus, Kiwanis.

Public office: School Board (9 yrs.), Mayor (7 yrs.), Mass. Senate 1953–'70 (Republican Floor Leader 1967–'72).

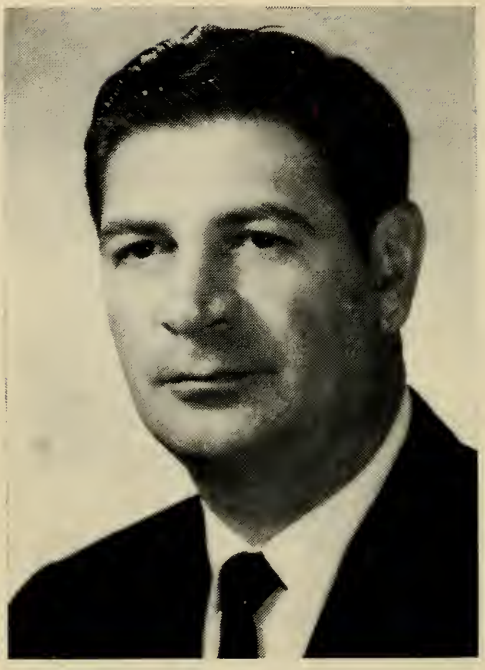

PHILIBERT L. PELLEGRINI

17 Cheswick Rd., Arlington, 6th Middlesex District, Democrat.

Born: Somerville, Sept. 4, 1918.

Education: Somerville public schools, Suffolk Law School.

Profession: Lawyer.

Organizations: Knights of Columbus, Elks, American Legion, Sons of Italy, Justinian Law Society, Boston and Somerville Bar Assns.

Public office: Arlington Selectman 1961–'64, Mass. Senate 1963–'72.

JOHN M. QUINLAN

510 Washington St., Norwood, Norfolk and Bristol District, Republican.

Born: Natick, July 11, 1935.

Education: Dover public schools, Sacred Heart High School, Harvard College, A.B.

Profession: Teacher.

Public office: Mass. Senate 1965–'72.

PHILIP ANDREW QUINN

Hotel Massasoit, Spencer, Worcester, Hampden and Hampshire District, Democrat.

Born: Worcester, Feb. 21, 1910.

Education: David Prouty High School (Spencer), Worcester Academy, Harvard University Summer School.

Business: Hotel owner.

Organizations: American Legion, V.F.W., Mass. Hotel Assn., Exchange Club, Spencer Agr. Assn., K. of C., Hamilton Rod & Gun Club, Southbridge Elks, Mass. Legislators Assn. (past president).

Public office: Democratic National Convention (alternate delegate 1952, '56, '64, '68) (delegate 1960), Spencer Finance Comm., Mass. House 1949–'64, Mass. Senate 1965–'72.

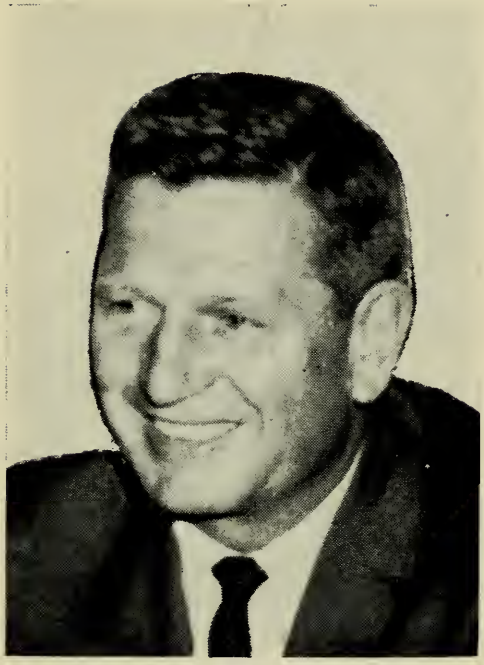

JAMES PAUL RURAK

34 Margin St., Haverhill, 4th Essex District, Democrat.

Born: Haverhill, Nov. 9, 1911.

Education: Haverhill public schools.

Business: J. P. Rurak Co. (cigarette vendor).

Organizations: American Legion, Veterans of Foreign Wars, Elks, Pulaski Club, Knights of Columbus, Kiwanis, St. Michael's Holy Name Society, Men of Merrimack.

Public office: Mass. Senate 1959–'72.

WILLIAM L. SALTONSTALL

388 Summer St., Manchester, 3rd Essex District, Republican.

Born: Chestnut Hill, May 14, 1927.

Education: Harvard College, Harvard Business School.

Occupation: Government.

Public office: Mass. Senate 1967–'72.

BERNARD JOSEPH TULLY

12 Mountainview Drive, Dracut,
Democrat.

Born: Lowell, Jan. 4, 1927.

Education: Boston University.

Profession: Manufacturers' Agent.

Organizations: 100 Club of Mass., Lowell Lodge of Elks, Knights of Columbus, Housewares Club of N.E., B.F.W. Veterans of Foreign Wars.

Public office: Dracut Selectman; Mass. Senate 1971–'72.

MARIO UMANA

17 Thurston St., Boston (East), 2nd Suffolk District, Democrat.

Born: Boston (East Boston), May 5, 1914.

Education: East Boston High School, Harvard College, Harvard Law School.

Profession: Lawyer.

Organizations: American Legion, Veterans of Foreign Wars, AMVETS, Knights of Columbus, Boston Bar Assn.

Public office: Mass. House 1949–'52, Mass. Senate 1953–'58, 1961–'70 (Assistant Democratic Floor Leader 1965–'70). (Democratic Floor Leader 1971–'72).

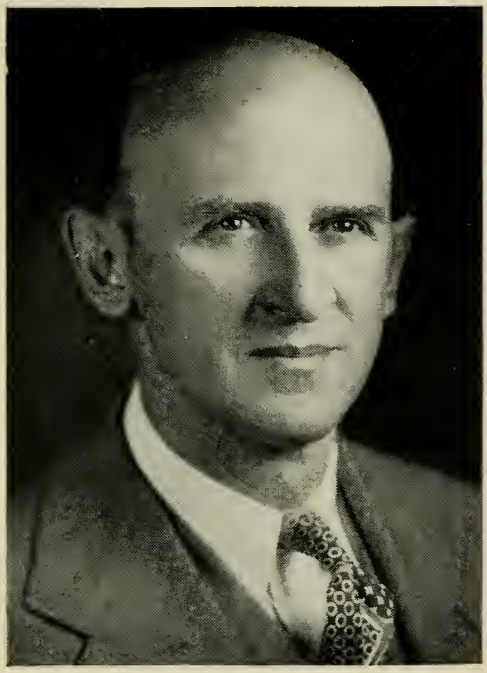

WILLIAM X. WALL

179 Spruce St., Lawrence, 5th Essex District, Democrat.

Born: South Framingham, July 1, 1904.

Education: Lawrence public schools, Suffolk University, Suffolk Law School LL.B. '41.

Occupation: Law clerk.

Organizations: Knights of Columbus, North Andover Rod and Gun Club, Coast Guard League, New England Amateur Athletic Union, Hendrick Club.

Public office: Democratic State Convention (delegate) 1936, Mass. House 1943–'56, Mass. Senate 1957–'72.

JOSEPH D. WARD

29 Allston Place, Fitchburg, 3rd Worcester District, Democrat.

Born: Fitchburg, March 26, 1914.

Education: St. Bernard's High School, Holy Cross, Boston University Law School.

Profession: Lawyer.

Organizations: Elks, American Legion, AMVETS, Eagles, U. S. N. R., Knights of Columbus, Worcester County Bar Assn., Y. M. C. A., Boston University Law School Assn., Holy Cross Alumni Assn., Democratic City Committee.

Public office: Mass. House 1949–'56, Secretary of the Commonwealth 1959–'60, Mass. Senate 1963–'72.

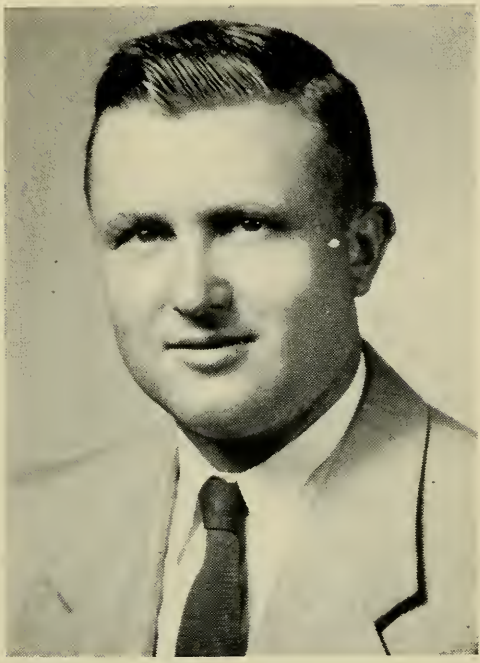

STANLEY JOHN ZAROD

537 Main St., Indian Orchard, 1st Hampden District, Democrat.

Born: Indian Orchard, April 11, 1924.

Education: Springfield public schools, Technical High, Wilbraham Academy, Dartmouth College.

Organizations: American Legion, Veterans of Foreign Wars, Knights of Columbus, Polish Citizens Club, "100" Club, Polish American Veterans, North End Improvement League, Moose, Elks. Koszciuszko Z.N.P., Chamber of Commerce.

Public office: City Council 1949–'57 (president 1956), Mass. Senate 1957–'66, 1969–'72.

THE

HOUSE OF REPRESENTATIVES

OF THE

GENERAL COURT

OF

MASSACHUSETTS

DAVID MICHAEL BARTLEY

25 Hillcrest Rd., Holyoke, 10th Hampden District, Democrat, Speaker of the House.

Born: Holyoke, Feb. 9, 1935.

Education: University of Massachusetts B.A. in government '56, University of Massachusetts Ed.M., '61.

Profession: Government.

Public office: Mass. House 1963–'72, Speaker of the House 1969–'72.

JAMES A. ADAMS

24 Reed St., Westfield, 15th Hampden District, Republican.

Born: Russell, Dec. 24, 1923.

Education: Westfield High School, New England Institute, Western New England College.

Business: Funeral director.

Organizations: V.F.W., Kiwanis, Mt. Moriah Lodge A.F. & A.M., Chamber of Commerce.

Public office: Republican City Committee, City Council 6 yrs. (Pres. 2 yrs.), License Commission, Board of Registration in Embalming and Funeral Directing, Mass. House 1969—'72.

ANTONE S. AGUIAR, Jr.

22 Hetherington Dr., Swansea, 10th Bristol District, Democrat.

Born: Fall River, Jan. 2, 1930.

Education: Joseph Case High School, Yale University B.A. '52, Georgetown Law School LL.B. '55.

Profession: Lawyer.

Organizations: Knights of Columbus, Lions Club, Portuguese American Civic League, Reserve Officers Assn.

Public office: Selectman 1961–'69, Mass. House 1965–'72.

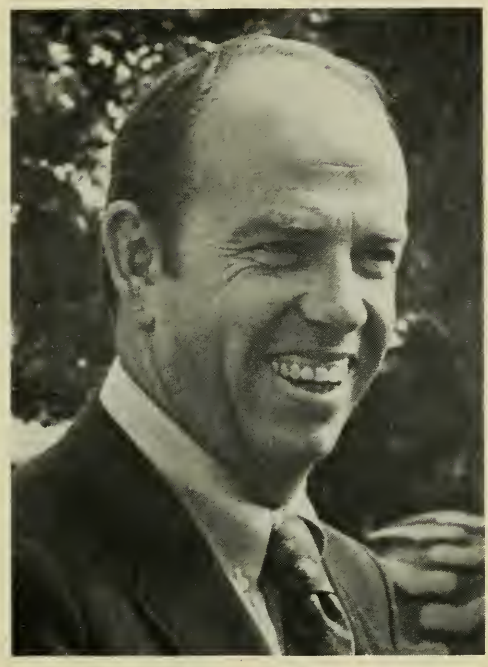

DAVID C. AHEARN

87 Walpole St., Norwood, 11th Norfolk District, Democrat.

Born: Norwood, July 28, 1929.

Education: Boston College, New England School of Law.

Profession: Lawyer.

Organizations: American Trial Lawyers Assn., American, Mass., Norfolk County and Norwood Bar Assns.

Public office: Town Meeting Member. Mass. House 1965–'72.

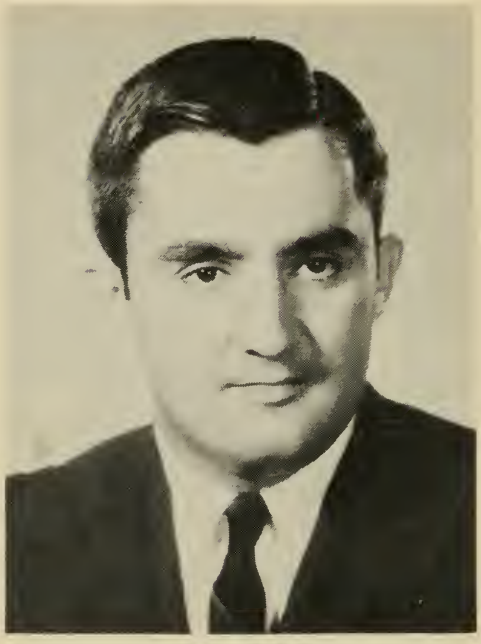

THEODORE J. ALEIXO, JR.

136 Broadway, Taunton, 11th Bristol District, Democrat.

Born: Taunton, Aug. 23, 1942.

Education: Taunton Public Schools, Providence College, Boston University A.B., Suffolk Law School J.D.

Profession: Attorney.

Organizations: Y.M.C.A. (director), American, Mass., Bristol County and Taunton Bar Assns., Elks, Knights of Columbus, Portuguese American Civic Club, Ward Five Athletic Club, Mass. Legislators Assn., Boy's Club Assn.

Public office: Democratic City Committee 1970–'72, Mass. House 1969–'72.

ALFRED ALMEIDA

194 Standish Ave., Plymouth, 5th Plymouth District, Democrat.

Born: Plymouth, Oct. 5, 1931.

Education: Plymouth High School, Boston University.

Business: Insurance-Real Estate Broker.

Organizations: Lions Club, Holy Ghost Society of Plymouth, Industrial Development Corp.

Public office: Town Planning Board 1964–'70, Mass. House 1971–'72.

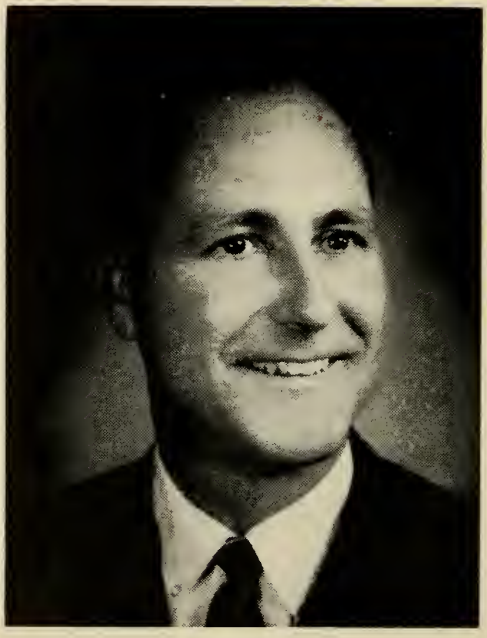

ROBERT B. AMBLER

36 Church St., Weymouth, 4th Norfolk District, Democrat.

Born: Braintree, Jan. 4, 1927.

Education: Weymouth public schools, Newman Preparatory School, Univ. of Massachusetts.

Occupation: Labor representative.

Organizations: Utility Workers Union of America, AFL-CIO, Elks, Mass. Legislators Assn.

Public office: Democratic Town Committee, Town Meeting Member, Norfolk County Agricultural High School Advisory Committee, Norfolk County Redistricting Comm., Mass. House 1965–'72.

JOHN S. AMES III

235 Main St., Easton, 14th Bristol District, Republican.

Born: Boston, Oct. 18, 1936.

Education: Easton Public Schools, Milton Academy, Harvard University.

Business: Real Estate.

Public office: Easton Finance Committee, Mass. House 1971–'72.

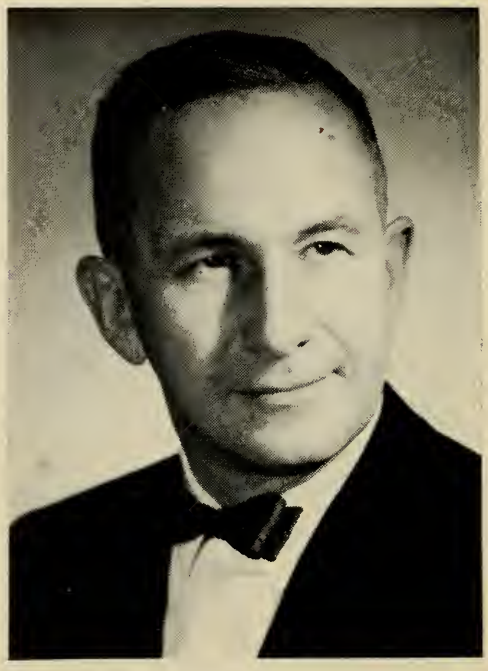

ROBERT S. ARONSON

25 Gannett Ter., Sharon, 12th Norfolk District, Republican.

Born: Boston, July 3, 1920.

Education: Boston Latin School.

Business: Advertising-Public Relations.

Public office: Republican Town Committee, Sharon Warrant Committee (Finance), Personnel Board, School Building Expansion Committee, Mass. House 1969–'72.

WILLIAM G. ARVANITIS

71 Florence Ave., Lawrence, 17th Essex District, Republican.

Born: Utica, New York, Sept. 16, 1946.

Education: Tilton Academy, Syracuse University, Suffolk University B.S.

Profession: Teacher of History and Government.

Organizations: Delta Alpha Phi (national honor society).

Public office: Mass. House 1971–'72.

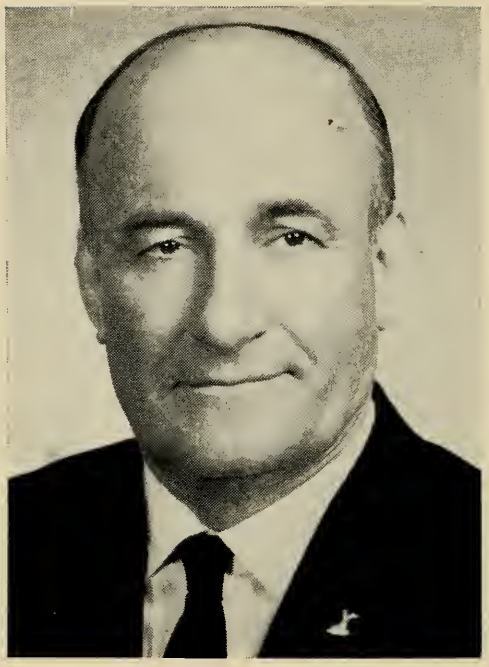

PETER GEORGE ASIAF

29 Cherry St., Brockton, 12th Plymouth District, Democrat.

Born: Lebanon, Aug. 15, 1905.

Education: Brockton public schools.

Occupation: Restaurateur.

Organizations: Elks, Lebanon American Club, Knights of Columbus, Lions, Veteran Firemen's Assn., Conte Memorial, Howard Club

Public office: Mass. House 1959–'72.

CHESTER G. ATKINS

11 Wampus Ave., Acton, 33rd Middlesex District, Democrat.

Born: Geneva, Switzerland, April 14, 1948.

Education: Antioch College B.A.

Profession: Legislator.

Public office: Mass. House 1971–'72.

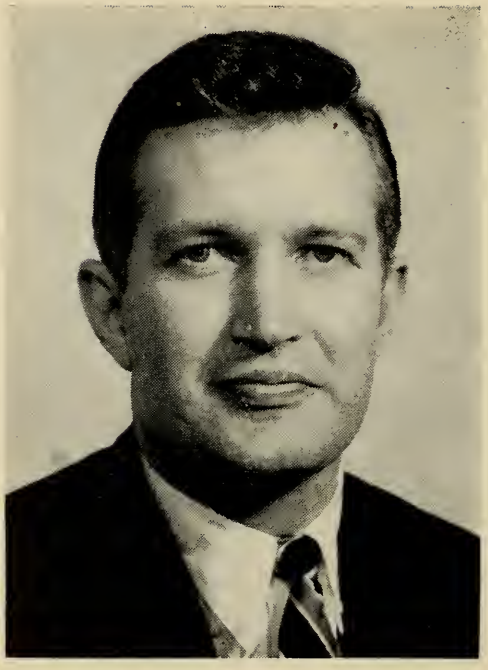

ROGER SUMNER BABB

690 River St., Norwell, 9th Plymouth District, Republican.

Born: Bridgewater, Jan. 7, 1935.
Education: Bridgewater High School, Univ. of Mass. B.A., Boston Univ. Law School (Graduate Tax Program), Univ. of Mich. Law School J.D.
Profession: Legislator-lawyer.
Organizations: American, Mass. and Boston Bar Assns., Plymouth County Republican Club, Mass. Assn. of Defense Counsels, National Panel American Arbitration Assn.
Public office: Republican Town Committee (chairman), Mass. House 1969–'72.

WILFRED E. BALTHAZAR

41 Grove St., Hudson, 36th Middlesex District, Democrat.

Born: Hudson, July 17, 1914.

Education: Hudson High School, Suffolk Law School LL.B.

Profession: Lawyer.

Organizations: Holy Name Society, Veterans of Foreign Wars, Eagles, Middlesex County Selectmen's Assn., Mass. Selectmen's Assn.

Public office: Selectman, Finance Commission, Town Moderator, Town Counsel, Mass. House 1965–'72.

ROBERT A. BELMONTE

27 Linda Ave., Framingham, 39th Middlesex District, Republican (Minority Whip).

Born: Framingham, July 2, 1930.

Education: Yale University, Harvard Law School.

Profession: Lawyer.

Public office: School Committee, Assistant Attorney General 1963–'64, Mass. House 1965–'72.

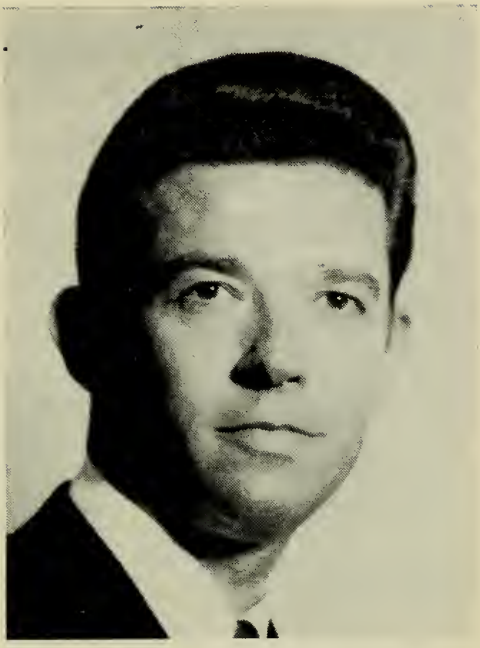

LOUIS P. BERTONAZZI

Coolidge Rd., Milford, 9th Worcester District, Democrat.

Born: Milford, Oct. 9, 1933.
Education: Milford High, Tufts Univ. B.A., Suffolk Univ. M.A. Ed., Boston College (advanced graduate study).
Occupation: Youth service director.
Organizations: National and New England Council on Crime and Delinquency, American Personnel and Guidance Assn., Mass. Counselors Assn., Mass. Teachers Assn.
Public office: Board of Selectmen (5 terms, chairman 3 terms), Blackstone Valley Economic Opportunity Council (chairman), Mass. Mass. House 1969–'72.

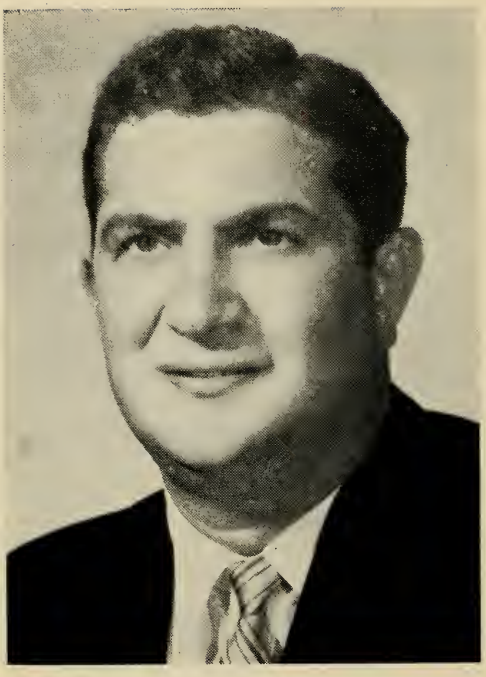

FRANCIS JOSEPH BEVILACQUA

15 Day St., Haverhill, 18th Essex District, Democrat.

Born: Haverhill, Aug. 12, 1923.

Education: St. James School.

Business: General sales manager.

Organizations: Knights of Columbus, Holy Name Society, Sons of Italy, AMVETS, Elks, Friends of Don Orione, St. James Convent Assn., Men of Merrimack, American Legion.

Public office: Welfare Commission (3 yrs., chairman 1 yr.), Democratic State Committeeman 1956–'68 (vice-chairman 1960–'68), Mass. House 1959–'72.

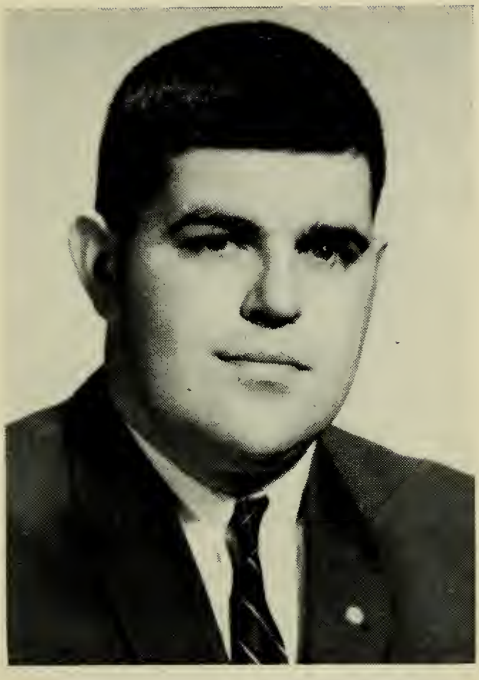

DONALD THAYER BLISS

34 Carlgate Rd., North Attleborough, 13th Bristol District, Republican.

Born: Providence, R. I., July 26, 1937.

Education: North Attleborough High School, Williston Academy, Brown University A.B., '61, University of Rhode Island Insurance School, Suffolk Law School J.D.

Profession: Lawyer.

Organizations: Brown Club of Rhode Island, Williston Academy Alumni Council, Brown University Secondary School Advisor.

Public office: Republican Town Committee, Mass. House 1963–'72.

BELDEN GERALD BLY, Jr.

46 Auburn St., Saugus, 11th Essex District, Republican.

Born: Malden, Sept. 29, 1914.

Education: Dartmouth, Harvard, Northeastern, Boston University, Suffolk Law School A.B., Ed.M., J.D.

Profession: Teacher—Lawyer.

Organizations: Lions, National Education Assn., Essex County Teachers Assn. (president), National Association of Microbiologists.

Public office: Mass. House 1949–'72.

ROBERT JOSEPH BOHIGIAN

17 Converse St., Worcester, 17th Worcester District, Democrat.

Born: Worcester, July 24, 1922.

Education: Sacred Heart Academy, Commerce High School, Worcester Junior College.

Organizations: American Legion, Disabled American Veterans, Our Lady of Fatima Men's Club.

Public office: Mass. House 1959–'72.

ROYAL L. BOLLING

18 Schuyler St., Boston (Roxbury), 7th Suffolk District (Wards 8, 9 and 12), Democrat.

Born: Virginia, June 19, 1920.

Education: Howard University, Harvard College, Boston University Law School.

Business: Real Estate Broker and Construction.

Organizations: N.A.A.C.P., Urban League, Black United Front, V.F.W., D.A.V.

Public office: Mass. House 1961–'68 and 1971–'72.

GEORGE J. BOURQUE

70 King St., Fitchburg, 14th Worcester District, Democrat.

Born: Joggins, Nova Scotia, Jan. 19, 1913.

Education: Fitchburg public schools, Silver Wings Flying School.

Profession: Government.

Organizations: Basketball Officials and Baseball Umpires Assns., Aircraft Owners & Pilots Assn., Elks, AMVETS, Franco-American Club, Eagles, Knights of Columbus, Irish American Club, National Rod & Gun Club, Kentucky Colonels.

Public office: Park Commissioner, City Council (2 yrs.), Mayor (8 yrs.), Ward Two Democratic Chairman 1968–'70, Mass. House 1969–'72.

WALTER J. BOVERINI

18 Western Ave., Lynn, 9th Essex District, Democrat.

Born: Lynn, June 5, 1925.

Education: Lynn Classical High School, Boston College.

Profession: School teacher.

Organizations: AMVETS, Knight of Columbus, Greater Lynn Italian Community Center, Holy Family Church (advisory board).

Public office: Mass. House 1971–'72.

JOHN JEROME BOWES

105 Parker Rd., Osterville, 1st Barnstable District, Republican.

Born: Barnstable (Hyannis), Feb. 25, 1917.

Education: Barnstable High School.

Business: Inn owner.

Organizations: Elks, Knights of Columbus.

Public office: Barnstable School Committee Chairman (4 yrs.), Mass. House 1967–'72.

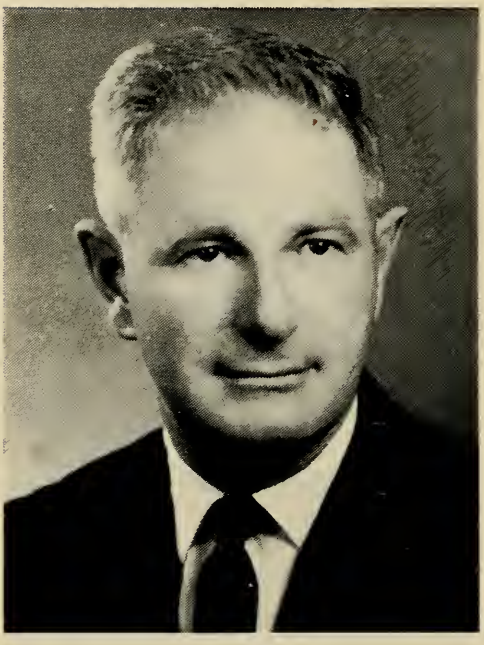

JAMES JOHN BOWLER

69 Clantoy St., Springfield, 5th Hampden District, Democrat.

Born: Springfield, July 18, 1923.

Education: Our Lady of Hope School, Cathedral High School, Springfield College.

Occupation: District recreation supervisor.

Organizations: Van Horn Parents Assn. (pres.), American Legion, Knights of Columbus, Springfield Boys Club Alumni Assn., John L. Sullivan Baseball Leagues, Springfield Playground Supervisors Assn., Our Lady of Hope Church-Cub Scoutmaster.

Public office: Ward 2 Democratic Committee, Mass. House 1967–'72.

JOSEPH E. BRETT

254 Fenno St., Quincy, 3rd Norfolk District, Democrat.

Born: Washington, D. C., May 19, 1907.

Education: Dean Academy.

Business: Proprietor of package store.

Organizations: Elks, Moose, Knights of Columbus, Eagles, United Commercial Travelers.

Public office: City Council, Mass. House 1959–'72.

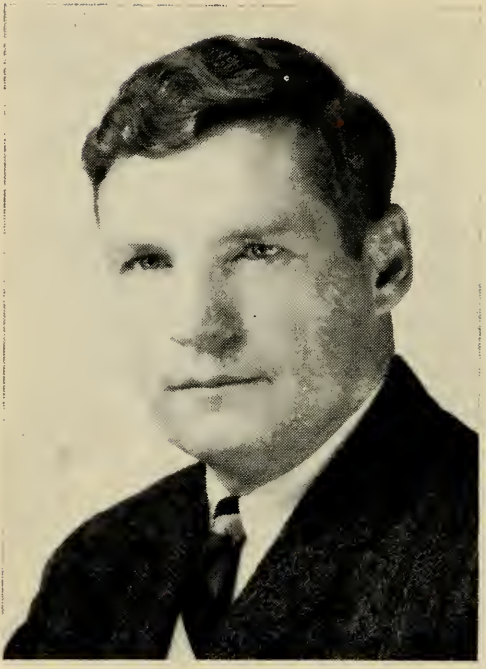

JOHN R. BUCKLEY

754 Plymouth St., Abington, 3rd Plymouth District, Democrat.

Born: Rockland, Jan. 1, 1932.

Education: Abington public schools, Boston Latin School, Harvard College A.B. '54.

Public office: Town Treasurer 1961–'65, Mass. House 1965–'72.

ROBERT C. BUELL

Woodcrest Rd., Boxford, 12th Essex District, Republican.

Born: Boston, April 23, 1931.

Education: Wellesley High School, Union College, Boston University B.A.

Business: Insurance broker.

Public office: Boxford Finance Committee, House 1969–'72.

CHARLES J. BUFFONE

61 Harold St., Worcester, 18th Worcester District, Democrat.

Born: Worcester, May 19, 1919.

Education: Worcester Public Schools, High School of Commerce, Worcester Junior College, New England School of Law.

Occupation: Sales representative-public relations.

Organizations: Holy Name Society (president), Knights of Columbus, Sons of Italy, Venerini Academy Parents Group, San Beato Angelo Society (trustee and director), Mfg. Retail Salesman Assn. (past president), Brown Square Civic Club (director).

Public office: Mass. House 1963–'68 and 1971–'72.

NICHOLAS J. BUGLIONE

32 Quincy St., Methuen, 15th Essex District, Democrat.

Born: Lawrence, Sept. 12, 1932.

Education: Lawrence and Methuen public schools, U.S.A.F. Comm. School, Salem State B.S., B.A. candidate.

Profession: Legislator.

Organizations: Board of Trade, Boosters Club, Mass. Assn. of School Committees, New England School Development Council, P.T.A., Legion Post 122, Italian-American War Vets, Union of Italy Grande, Italian Am. Civic Assn., East End Civic Assn., Mass. Legislators Assn., Knights of Columbus.

Public office: Sc. Com. (past chairman), Town Meeting Member, Mass. House 1969–'72.

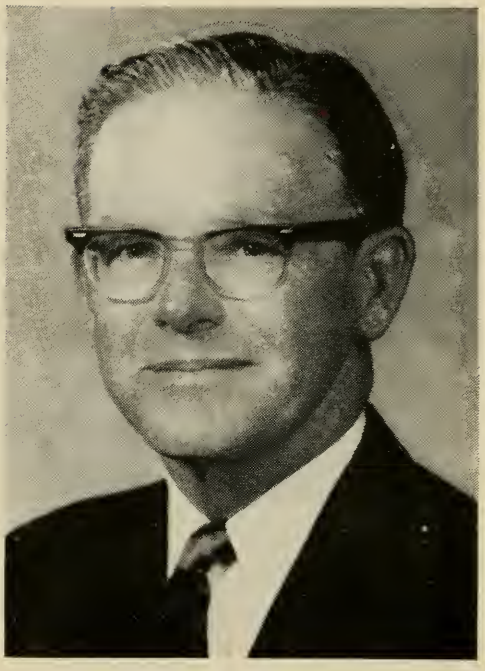

WALTER T. BURKE

55 Walnut St., Natick, 40th Middlesex District, Democrat.

Born: Natick, Aug. 5, 1911.

Education: Natick public schools, Harvard College A.B., Harvard Law School LL.B.

Profession: Lawyer.

Organizations: Mass. and Boston Bar Assns., Kiwanis, Elks, Knights of Columbus.

Public office: Mass. House 1959–'72.

JOHN A. BUSINGER

33 St. Paul St., Brookline, 13th Norfolk District, Democrat.

Born: Cleveland, Ohio, Feb. 5, 1945.

Education: Boston College A.B., '67, Boston College Law School.

Profession: Legislator.

Organization: Citizens for Participation Politics.

Public office: Town Meeting Member, Mass. House 1971–'72.

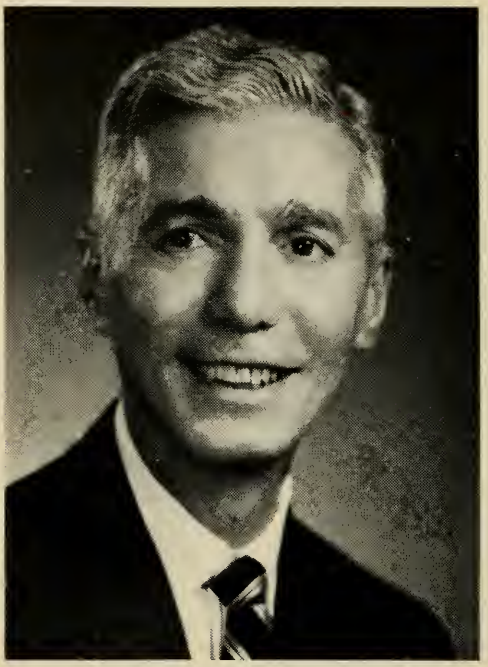

THOMAS BUSSONE

39 Federal St., Beverly, 4th Essex District, Republican.

Born: Lynn, Sept. 20, 1912.

Education: Beverly High School, Suffolk Law School.

Organizations: Knights of Columbus, Holy Name Society.

Public office: Alderman 1960–'63, Mass. House 1967–'72.

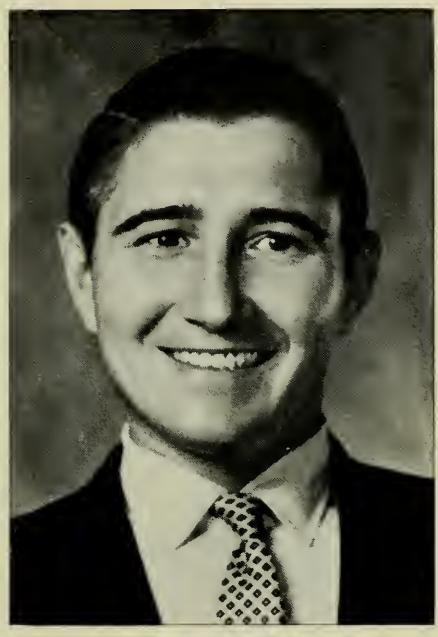

ROBERT E. CAHILL

40 Felt St., Salem, 7th Essex District, Democrat.

Born: Salem, Nov. 25, 1934.

Education: Salem High School, Boston University.

Business: Public relations.

Organizations: V.F.W., AMVETS, Elks, Salem Klondike.

Public office: City Council, Mass. House 1970–'72.

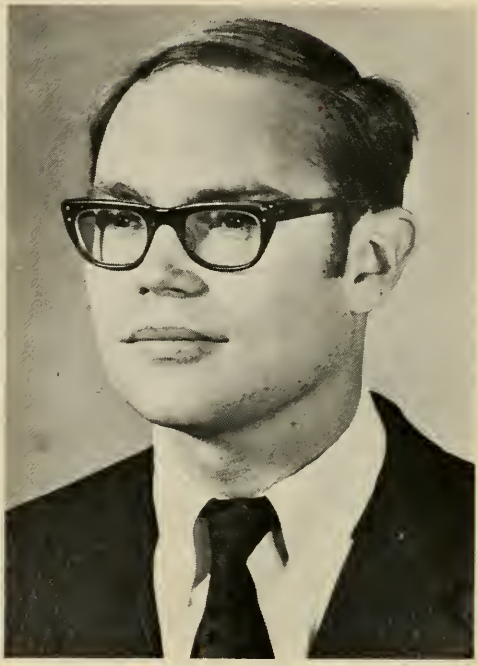

HOWARD C. CAHOON, JR.

Parallel Street, Harwich, 2nd Barnstable District, Republican.

Born: Hyannis, Jan. 19, 1945.

Education: Harwich High School, The Tilton School, Tufts University A.B., '68, Boston University School of Law.

Occupation: Student.

Public office: Mass. House 1971–'72.

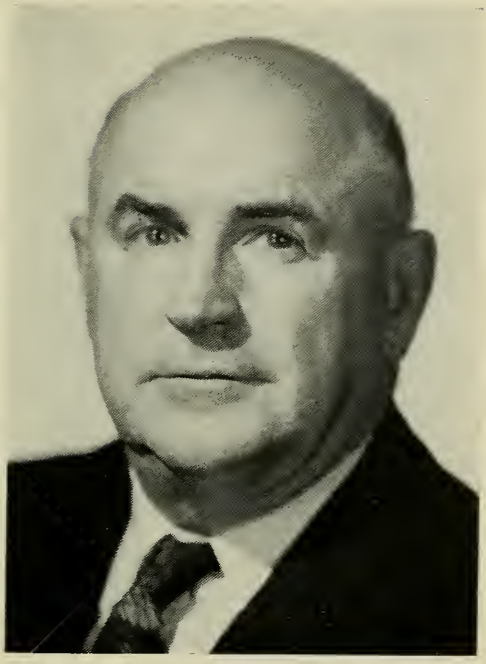

FRED F. CAIN

19 Clark St., Wilmington, 25th Middlesex District, Democrat.

Born: Arlington, Nov. 5, 1909.

Education: Woburn public schools, Bryant and Stratton Commercial College.

Profession: Legislator.

Organizations: Ancient and Honorable Artillery Co., Rotary, Elks, Chamber of Commerce, The One Hundred Club of Mass., Mass. Chiefs of Police Assn. (honorary), National Society of State Legislators, Mass. Legislators Assn.

Public office: Mass. House 1965–'72.

WILLIAM R. CALLAHAN

39 Highland Ct., Malden, 16th Middlesex District, Democrat.

Born: Malden, April 27, 1925.

Education: Immaculate Conception Grammar School, Malden Catholic High School.

Profession: Government.

Organizations: Knights of Columbus, Ancient Order of Hibernians, West Side A.A., Elks, American Legion, V.F.W., Holy Name Society, Moose, Irish American Assn.

Public office: Malden Common Council (2 yrs.), City Council (14 yrs.), Mass. House 1971–'72.

ELEANOR M. CAMPOBASSO

15 University Rd., Arlington, 5th Middlesex District, Democrat.

Born: Lawrence, Aug. 10, 1923.

Education: Saint Mary's Academy.

Occupation: Housewife—Former school traffic supervisor.

Organizations: Mass. Traffic Policewomen's Assn., American Legion Auxiliary, Ladies Auxiliary to the Veterans of Foreign Wars, Arlington Municipal Employees Assn.

Public office: Town Meeting Member (14 yrs.) (chairman 1962–'68), Democratic Town Committee, Democratic State Committeewoman (6th Senatorial District), Mass. House 1965–'72.

WILLIAM A. CAREY

20 Castleton St., Boston (Jamaica Plain), 4th Suffolk District (Wards 4, 10), Democrat.

Born: Newburyport, Sept. 2, 1899.

Education: Newburyport High School, Burdett Business College, Suffolk Law School.

Occupation: Raw cotton broker.

Organizations: Mission Church Ushers' Club, Redemptorist Auxiliary Guild, Holy Name Society, Mass. Legislators Assn.

Public office: Boston City Council 1938–'49, Mass. House 1961–'72.

DANIEL WILLIAM CARNEY

18 Farwell Ave., Boston (Hyde Park), 13th Suffolk District (Ward 18), Democrat.

Born: Ashland, Aug. 17, 1925.

Education: Boston public schools, Suffolk University A.A., Suffolk Law School, J.D.

Profession: Lawyer—Legislator.

Organizations: Knights of Columbus, Hyde Park Board of Trade (past president), American Legion, Veterans of Foreign Wars, Disabled American Veterans.

Public office: Former Asst. Corporation Counsel of Boston, former Asst. Attorney General, Mass. House 1963–'72.

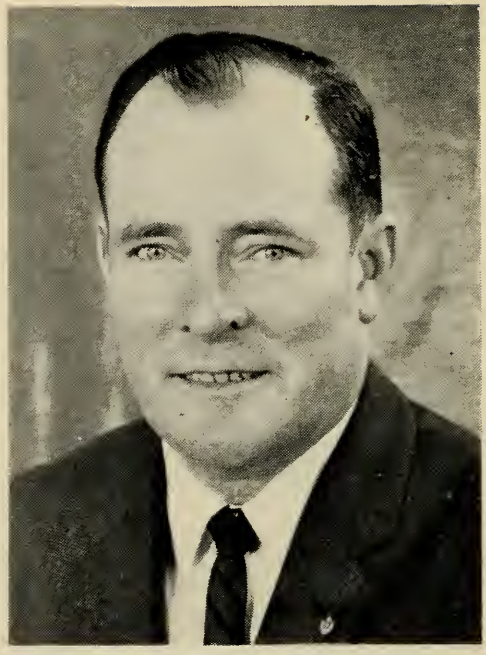

PHILIP N. CARNEY

12 Ward St., Lynn, 9th Essex District, Democrat.

Born: Lynn, June 6, 1919.

Education: St. Mary's Boys High School, Bentley School of Accounting and Finance, Boston University School of Business Administration.

Profession: Government.

Organizations: Knights of Columbus, St. Mary's Boosters Club, Heart Fund Director, Volunteer Yacht Club, Lynn Yacht Club.

Public office: City Council 1954–'57, Mass. House 1961–'72.

JAMES J. CARRIGAN

15 Seaside Ter., Lynn, 9th Essex District, Democrat.

Born: Malden, April 25, 1941.

Education: St. Mary's High School, Suffolk University.

Profession: Teacher.

Organizations: Democrat City Committee, Suffolk University Alumni Assn., Citizens for Participation Politics.

Public office: Mass. House 1971–'72.

PAUL J. CAVANAUGH

14 Spring St., Medford, 14th Middlesex District, Democrat.

Born: Boston, Feb. 22, 1936.

Education: Medford High School, Suffolk University A.B., Suffolk Law School LL.B., University of Denver Law School.

Profession: Lawyer.

Organizations: Knights of Columbus, Elks, American Bar Assn.

Public office: Mass. House 1963–'72.

HARRISON CHADWICK

24 Everett Ave., Winchester, 18th Middlesex District, Republican.

Born: Winchester, Feb. 25, 1903.

Education: Winchester public schools, Phillips Academy, Harvard University.

Business: Trustee.

Public office: Town Meeting Member 1942–'70, Moderator 1956–'70, Mass. House 1947–'72.

RUDY CHMURA

71 Chauncey Dr., Springfield, 13th Hampden District, Democrat.

Born: Springfield, March 21, 1932.

Education: Springfield Technical High School.

Business: Chmura Bakery Inc. (president).

Organizations: Polish-American Veterans Club of Wilbraham, Lions, Indian Orchard Chamber of Commerce, Western Mass. Bakers Assn., Elks, American Legion.

Public office: Ward 8 Democratic Committee, Mass. House 1969–'72.

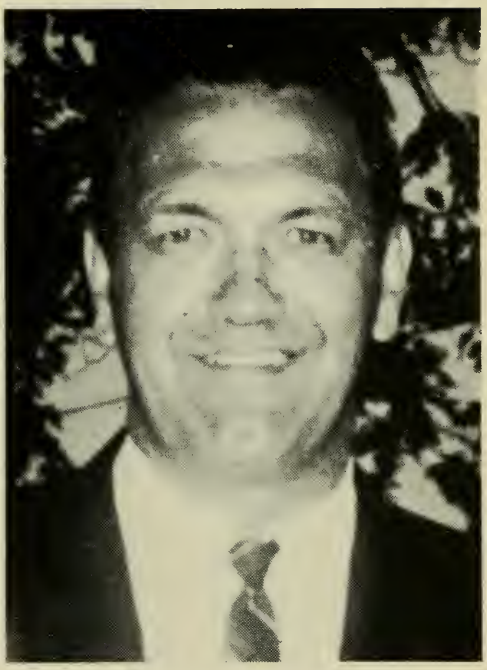

STEVE T. CHMURA

460 West St., Ludlow, 2nd Hampden District, Democrat.

Born: Springfield, Mar. 29, 1928.

Education: Springfield public schools.

Business: Chmura Bakery Inc. (General Manager).

Organizations: Knights of Columbus, Moose, Ludlow Polish American Citizens Club, Polish Young Men's Alliance, Izaak Walton.

Public office: Citizens Action Commission on Metropolitan Affairs 1961–'64, Mass. House 1966–'72.

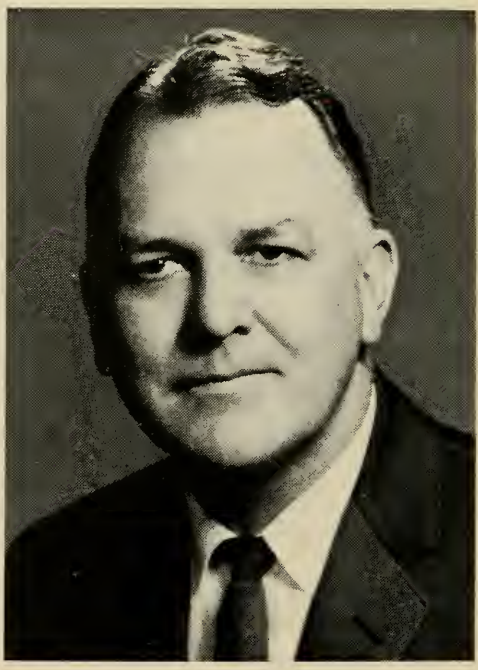

JOHN F. COFFEY

20 Day St., West Springfield, 14th Hampden District, Democrat.

Born: West Springfield, Feb. 7, 1918.

Occupation: Inspector.

Organizations: American Legion, Knights of Columbus.

Public office: Mass. House 1965–'72.

LINCOLN PORTEOUS COLE, Jr.

16 Hill St., Lexington, 24th Middlesex District, Republican.

Born: Fall River, Sept. 18, 1918.

Education: Northbridge High School, Northeastern University Law School.

Profession: Legislator.

Organizations: American Legion, Veterans of Foreign Wars, Hancock Men's Club, Masons, Kiwanis.

Public office: Selectman 1960–'69 (chairman 6 yrs.), Town Meeting Member (20 yrs.), Town Moderator 1970–'71, Mass. House 1965–'72.

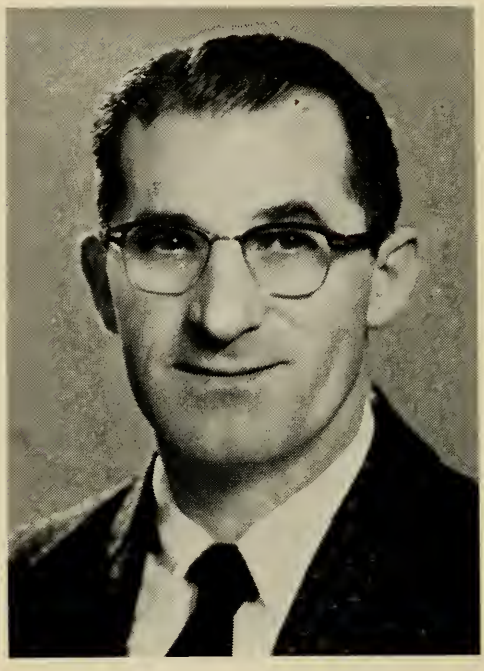

ANDREW COLLARO

31 Granby Rd., Worcester, 17th Worcester District, Democrat.

Born: Worcester, Mar. 21, 1910.

Education: Worcester public schools.

Occupation: Material analyst.

Organizations: Biscegliese Society, World War II Veterans, East Side Improvement Club, Italian-American Citizen League, Worcester Labor Council, Knights of Columbus, Our Lady of Mt. Carmel.

Public office: Mass. House 1965–'72.

H. THOMAS COLO

61 Mountainview Rd., Athol, 1st Worcester District, Democrat.

Born: Athol, Dec. 27, 1929.

Education: Athol High School.

Organization: Athol Junior Chamber of Commerce.

Public office: Selectman, Planning Board, Personnel Board, Mass. House 1965–'72.

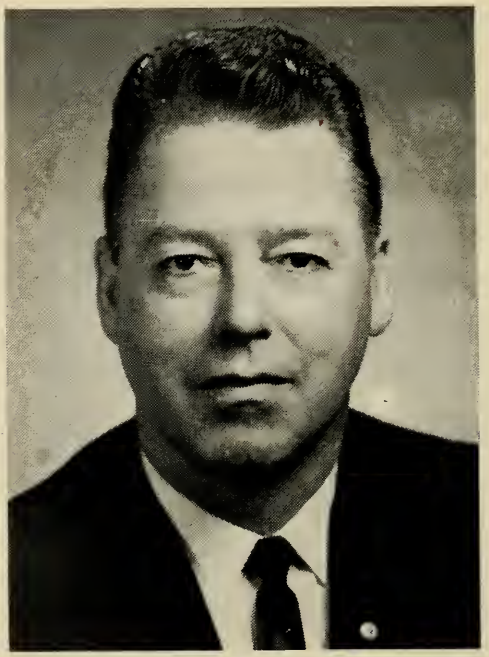

WILLIAM AUGUSTINE CONNELL, Jr.

54 Torrey St., Weymouth, 4th Norfolk District, Democrat.

Born: Boston (South Boston), Nov. 17, 1922.

Education: Weymouth High School, Holy Cross College '48.

Occupation: Insurance broker—securities salesman.

Organizations: American Legion, Holy Name Society, Navy League, Reserve Officers' Assn., Mass. Legislators Assn., Holy Cross Club of Boston.

Public office: Selectman 1952, School Committee 1954–'56, Assessor 1965–'70, Mass. House 1955–'58, 1961–'72.

EDWARD W. CONNELLY

565 River Rd., Agawam, 9th Hampden District, Republican.

Born: New York City, New York, Aug. 2, 1919.

Education: Stuyvesant High School in New York City, City College of New York, Pratt Institute.

Occupation: Manufacturers sales representative.

Organizations: Mass. Selectmen's Assn., Elks, American Legion, V.F.W.

Public office: Agawam Finance Committee (3 yrs.), Board of Selectmen, 1964–'70, Mass. House 1971–'72.

JAMES S. CONWAY

67 Gilbert St., Malden, 17th Middlesex District, Democrat.

Born: Malden, July 4, 1930.

Education: Cheverus School, Malden High School.

Organizations: Knights of Columbus, Hibernians. West Side A.A., Moose, Holy Name Society, Eagles, Irish American Club.

Public office: School Committee 1964–'65, City Council 1966–'71, Mass. House 1969–'72.

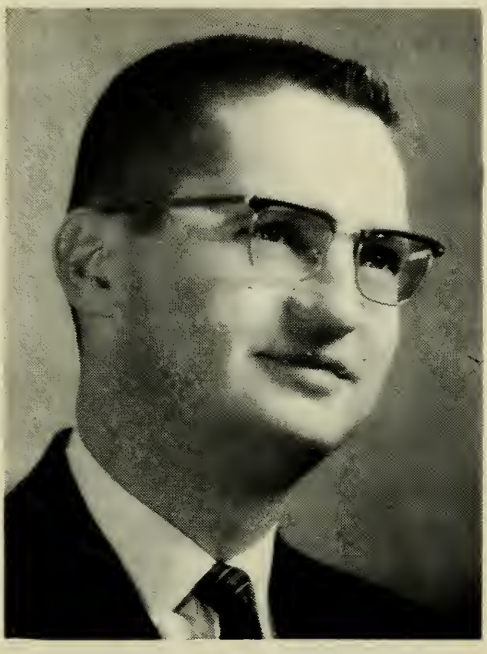

FRANCIS X. COPPINGER

15 Churchill Rd., Boston
(West Roxbury), 14th Suffolk District
(Ward 20), Democrat.

Born: Boston, March 12, 1935.

Education: Boston Public Schools, Roslindale High, Boston College, Boston College Law School, Portia Law School.

Profession: Attorney.

Organizations: Knights of Columbus, Holy Name Society, Charitable Irish Society, American Legion.

Public office: Mass. House 1969–'72.

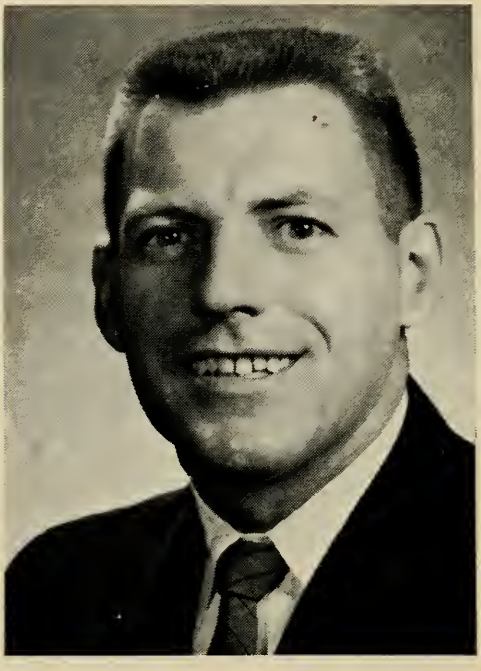

PAUL JOSEPH CORRIVEAU

Main St., Sturbridge, 5th Worcester District, Republican.

Born: Worcester, July 3, 1930.

Education: Wells High School (Southbridge), Cole Trade School (Southbridge), Franklin Technical Institute.

Profession: Legislator.

Organizations: Knights of Columbus, Franco-American Veterans, Sturbridge Men's Club.

Public office: Sturbridge Tax Collector, Mass. House 1967–'72.

EDWARD PAUL COURY

22 Sycamore St., New Bedford, 2nd Bristol District, Democrat.

Born: New Bedford, Oct. 19, 1927.

Education: Holy Family School, New Bedford Vocational High School, Sylvia-Ann-Howland School.

Profession: Government.

Organizations: Knights of Columbus, Greater New Bedford Chapter for Retarded Children Inc., Mass. Assn. for Retarded Children Inc., Mass. Comm. Against Discrimination, Eagles, Catholic Guild for the Blind.

Public office: Democratic City Committee (chairman, Ward 3), Mass. House 1965–'72.

GILBERT W. COX, JR.

49 Colonial Rd., Needham, 9th Norfolk District, Republican.

Born: Stoneham, Feb. 28, 1933.

Education: Northeastern University A.B., Boston University Law School LL.B.

Profession: Lawyer.

Organizations: Needham Y.M.C.A. (director), Norfolk County Bar Assn. (executive bd.), Needham Republican Town Committee (past chairman), Needham Young Republican Club past pres.), Needham Taxpayers Assn. (past pres.).

Public office: Assistant District Attorney Norfolk County 1966, Town Meeting Member 1964–'69, Mass. House 1968–'72.

JAMES J. CRAVEN, Jr.

9 St. John St., Boston (Jamaica Plain), 8th Suffolk District (Wards 11, 19), Democrat.

Born: Boston (Jamaica Plain), Mar. 24, 1919.

Education: Our Lady of Lourdes School, Boston English High School, Boston University.

Profession: State Government.

Organizations: Holy Name Society, Disabled American Veterans, Jamaica Plain Boys Club (director), Children's Museum, Knights of Columbus.

Public office: Democratic State Committeeman, Boston Democratic City Committee (secretary), Mass. House 1949–'50, 1957–'72.

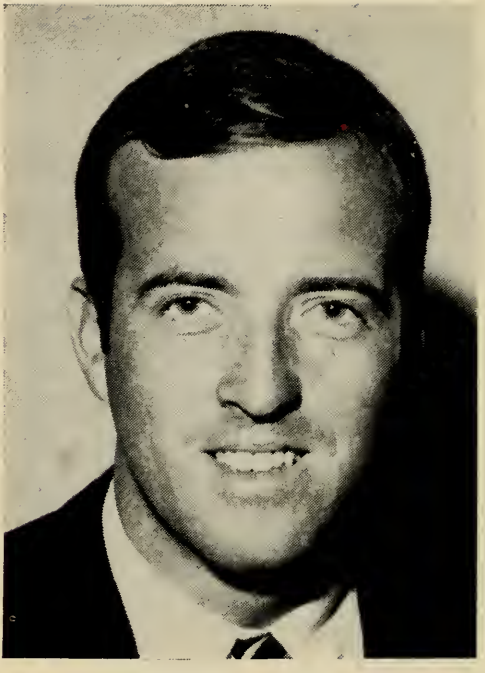

ROBERT STANTON CREEDON, JR.

386 Crescent St., Brockton, 11th Plymouth District, Democrat.

Born: Brockton, Nov. 13, 1942.

Education: Archbishop Williams High School, Boston College, Boston College Law School.

Profession: Lawyer.

Organizations: Mass. Bar Association, Boston Bar Association.

Public office: Mass. House 1969–'72.

THOMAS E. CREIGHTON

81 Douglas St., Uxbridge, 8th Worcester District, Democrat.

Born: Uxbridge, Feb. 1, 1922.

Education: Uxbridge Public School, St. Mary's High School (Milford), Dean Academy, University of North Carolina.

Occupation: Sonic technician.

Organizations: American Legion, V.F.W.

Public office: Board of Selectmen (14 yrs.), Mass. House 1969–'72.

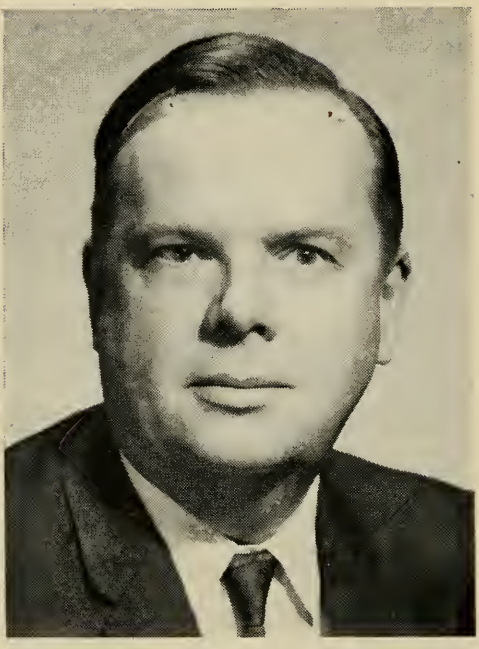

SIDNEY QUINN CURTISS

Guilder Hollow Rd., Sheffield, 6th Berkshire District, Republican.

Born: Sheffield, Sept. 4, 1917.

Education: Harvard College A.B. '40, Boston University Law School LL.B. '47.

Profession: Lawyer.

Organizations: Mass. and Berkshire Bar Assns., Veterans of Foreign Wars, American Legion, Lions.

Public office: Board of Assessors, Town Counsel 1948–'71, Town Moderator 1951–'71, Mass. House 1949–'72 (Minority Floor Leader 1961–'70).

JOHN F. CUSACK

20 Pine Ridge Rd., Arlington, 7th Middlesex District, Democrat.

Born: Medford, Oct. 5, 1937.

Education: Arlington Public Schools, Boston College B.S., B.A.

Occupation: Sales-packaging and Hockey coach.

Organizations: Varsity Club, Jaycees, Boston College Downtown Club, Boston College Alumni Assn., Knights of Columbus, Town Meeting Assn.

Public office: Housing Authority (treasurer), Democratic Town Committee (vice-chairman), Town Meeting Member, Mass. House 1971–'72.

MICHAEL JOHN DALY

8 Eric Rd., Boston (Brighton), 15th Suffolk District (Wards 21, 22), Democrat.

Born: Boston, July 18, 1940.

Education: St. Anthony's School, English High School, Boston State College '64.

Profession: Teacher.

Organizations: Boston State College Alumni Assn., Elks, Knights of Columbus, Greater Boston Junior Chamber of Commerce, Allston Civic Assn., Allston-Brighton Citizens Council, English High School Alumni Assn.

Public office: Ward 22 Democratic Committee, Mass. House 1967–'72.

RICHARD W. DALY

20 Avon Rd., Wellesley, 9th Norfolk District, Republican.

Born: New Bedford, Mar. 25, 1936.

Education: Wellesley High School, Harvard College.

Occupation: Former newspaperman.

Organizations: Harvard Club of Boston, Boston Press Club.

Public office: Republican Town Committee, Mass. House 1969–'72.

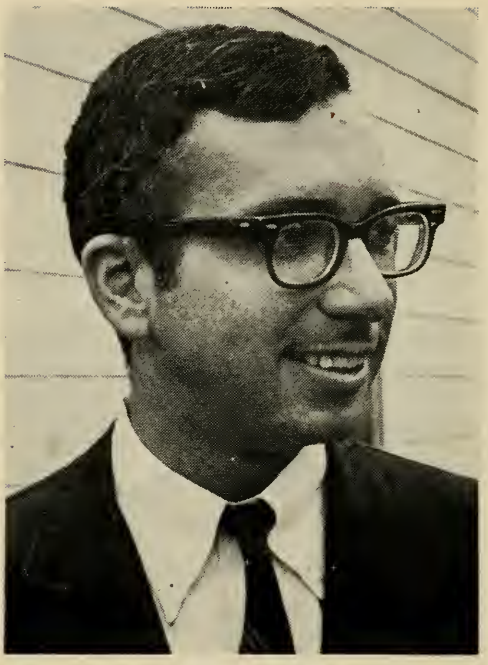

ALAN PAUL DANOVITCH

94 Albemarle Rd., Norwood, 11th Norfolk District, Republican.

Born: Norwood, Sept. 17, 1940.

Education: Norwood public schools, Boston University B.S., Boston University Graduate School.

Profession: Government.

Organizations: Rotary, Norwood Chamber of Commerce, Norfolk Mental Health Assn., Mass. Public Health Assn., Mass. Health Council.

Public office. Town Meeting Member, Mass. House 1967–'72.

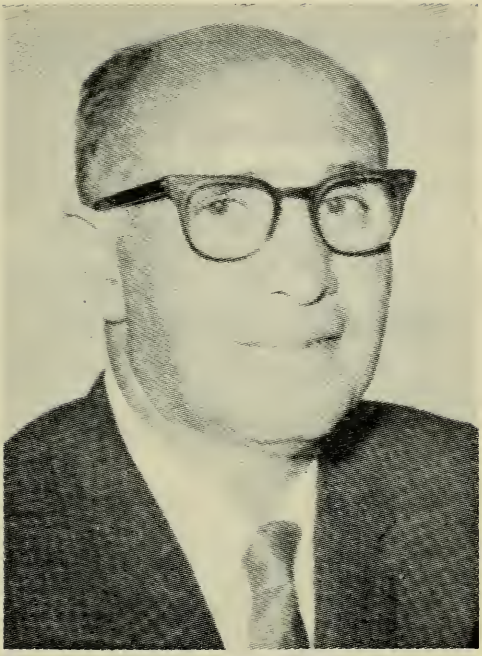

JOSEPH DEL GROSSO

815 Broadway, Revere, 17th Suffolk District, Democrat.

Born: Boston, July 25, 1904.

Education: Boston Public Schools.

Occupation: Builder.

Organizations: Holy Name Society, Italian American New Deal Club, Elks, Moose, Revere League for Retarded Children, Boston College Father's Club, Sons of Italy, Mass. Legislators Assn.

Public office: City Council 1937–'38, 1950–'51, 1968–'69, Mass. House 1961–'64, 1969–'72.

RICHARD H. DEMERS

95 Nash St., Chicopee, 3rd Hampden District, Democrat.

Born: Chicopee, Jan. 19, 1928.

Education: Chicopee High School, Holyoke Community College, Western New England Law School.

Business: Industrial real estate.

Organizations: Elks, Moose, Knights of Columbus, League of the Sacred Heart.

Public office: School Committee (2 yrs.), Assessor (6 yrs.), Mayor (4 yrs.), Mass. House 1971–'72.

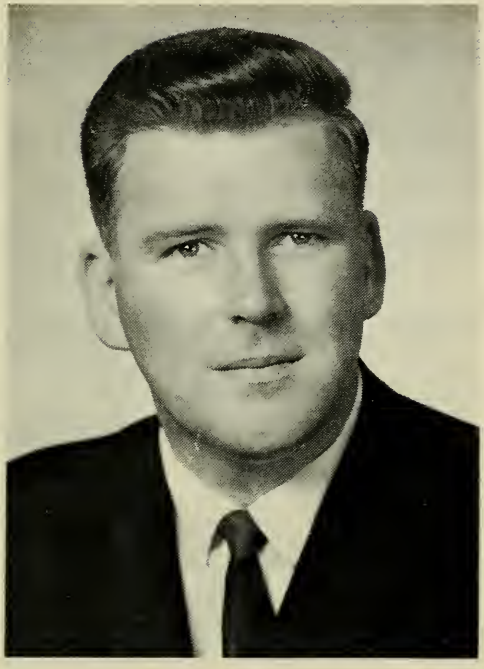

JOHN JOSEPH DESMOND

26 Waverly Ave., Lowell, 30th Middlesex District, Democrat.

Born: Lowell, July 1, 1930.

Education: Immaculate Conception School, Lowell High School.

Public office: City Council 1960–'65, Mass. House 1965–'72.

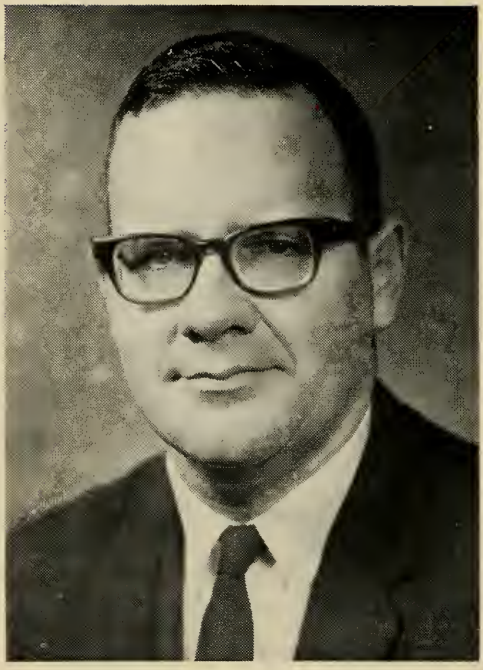

ARTHUR LEO DESROCHER

20 Milk St., Nantucket, 1st Nantucket District, Republican.

Born: Nantucket, Jan. 25, 1930.

Education: Nantucket public schools.

Occupation: Laboratory and X-Ray technician.

Organizations: Knights of Columbus, American Legion, Rotary.

Public office: Selectman, Mass. House 1963–'72.

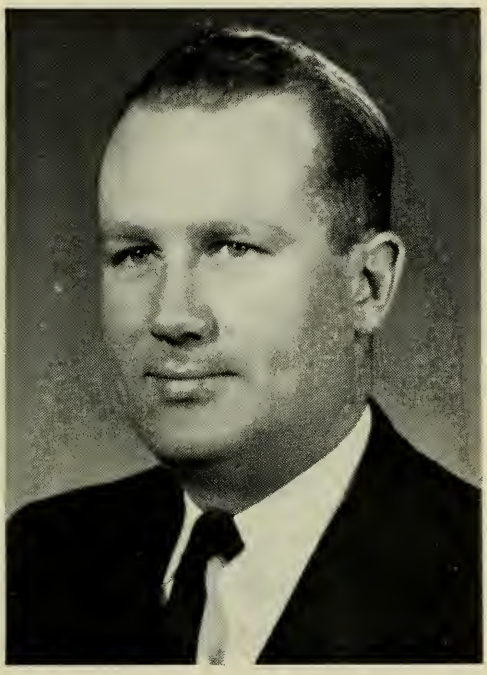

EDWARD J. DEVER, Jr.

19 Moccasin Path, Arlington, 6th Middlesex District, Democrat.

Born: Cambridge, June 21, 1936.

Education: Williams College, A.B. '58, Boston College Law School LL.B. '61.

Profession: Lawyer.

Organizations: Knights of Columbus, Elks, Cambridge Bar Assn.

Public office: Town Meeting Member, Mass. House 1965–'72.

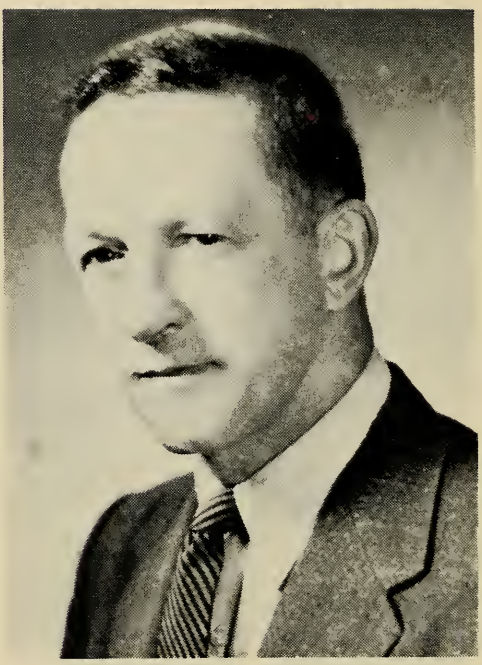

EDWARD M. DICKSON

125 Highland St., Weston, 26th Middlesex District, Republican.

Born: Weston, Mar. 12, 1912.

Education: Harvard College, Harvard Graduate School of Business Administration.

Business: Treasurer of Weston Land Co.

Organizations: American Legion, Weston Chapter of the American Nat'l. Red Cross (treasurer), Merwin Memorial Free Clinic (president).

Public office: Town Clerk 1951–'71, Former Selectman 1954–'69 (chairman 1959–'65), Mass. House 1965–'72.

ANTHONY R. DiFRUSCIA

274 Haverhill St., Lawrence, 16th Essex District, Democrat.

Born: Lawrence, June 5, 1940.

Education: Emerson College B.A., New England School of Law J.D.

Profession: Government—Attorney at Law.

Organizations: Lions, Young Democrats, Rocca D'Evandro Society, Sons of Italy, Holy Name Society, Knights of Columbus, Elks, Men of Merrimack Bon Secour Guild, Community Leaders of America Awards, Listed in 'Outstanding Young Men of America.'

Public office: Ward 3 Democratic City Committee, Mass. House 1967–'72.

WILLIAM J. DIGNAN

48 Celia Rd., Braintree, 5th Norfolk District. Democrat.

Born: Braintree, Sept. 28, 1926.

Education: Suffolk University, Suffolk Law School.

Profession: Lawyer.

Organizations: American Legion, Veterans of Foreign Wars, Knights of Columbus.

Public office: Town Meeting Member, Municipal Lighting Board (chairman), Mass. House 1971–'72.

ROBERT F. DONOVAN

77 Harvard St., Chelsea, 16th Suffolk District. Democrat.

Born: Chelsea, Sept. 13, 1936.

Education: Malden Catholic High School, Dean Junior College.

Business: Insurance—Real Estate.

Organizations: Mass. Assn. of Independent Agents and Brokers, Mass. Realtors Assn., Chelsea Insurance Brokers Assn., Sagamore Club, Cary Square Associates, Moose, Elks, Y.M.C.A.

Public office: Mass. House 1971–'72.

CHARLES ROBERT DOYLE

12 Danville St., Boston (West Roxbury), 14th Suffolk District (Ward 20), Democrat.

Born: Boston, Sept. 24, 1925.

Education: Boston College High School, Boston College, Boston University Law School.

Profession: Lawyer.

Organizations: American Legion, Knights of Columbus.

Public office: Mass. House 1953–'64, 1967–'72.

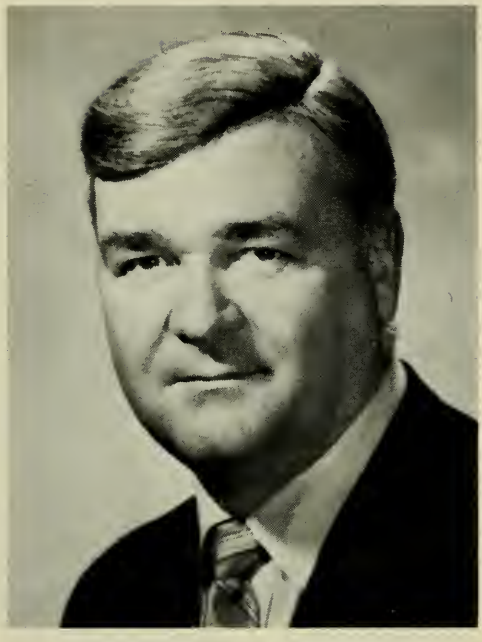

WILFRED C. DRISCOLL

710 Prospect St., Fall River, 8th Bristol District, Democrat.

Born: Fall River, Dec. 31, 1926.

Education: B.M.C. Durfee High School, Brown University A.B., Bridgewater State Teachers College Ed.M., New England Institute of Embalming and Funeral Directing.

Occupation: Funeral director.

Organizations: Mass. Funeral Directors' Assn., Holy Name Society, Fall River Clover Club, Knights of Columbus, Elks, Eagles, American Legion, Veterans of Foreign Wars.

Public office: School Committee 1959–'70, Democratic City Committee, Mass. House 1965–'72.

DENNIS J. DUFFIN

97 Cliffwood St., Lenox, 4th Berkshire District, Democrat.

Born: Pittsfield, Nov. 24, 1930.

Education: Lenox Public Schools, Lasalle Military Academy, Holy Cross College B.S.

Business: Insurance Agent.

Organizations: Central Berkshire Jaycees (former president), Massachusetts Jaycees (former president), Kiwanis Club (past president), New England District of Kiwanis (former lt. gov.), Lenox Sportsmen's Club (former president).

Public office: Democratic Town Committee, Board of Selectmen, School Committee (former chairman), Mass. House 1971–'72.

RICHARD JAMES DWINELL

6 Gould St., Millbury, 7th Worcester District, Democrat.

Born: Millbury, Aug. 5, 1917.

Education: Millbury public schools, Holy Cross Institute of Industrial Relations, U. S. Army School of General Government.

Occupation: High tension lineman.

Organizations: Veterans of Foreign Wars, American Legion, Franco-American Progressive Club, Inc., Mass. Selectmen's Assn., Knights of Columbus.

Public office: Town Constable (10 yrs.), Housing Authority (5 yrs.), Selectman (13 yrs., chairman 9 yrs.), Mass. House 1965–'72.

FRANCIS K. DWYER

9 Sachem St., Boston (Roxbury), 4th Suffolk District (Wards 4 and 10), Democrat.

Born: Boston, Jan. 22, 1945.

Education: Mission High School, Suffolk University A.B., Northeastern University M.A.

Profession: Teacher.

Organizations: Killilea Athletic Assn. (president), Suffolk University General Alumni Assn.

Public office: Mass. House 1971–'72.

JOSEPH DANIEL EARLY

4 Longfellow Rd., Worcester, 21st Worcester District, Democrat.

Born: Worcester, Jan. 31, 1933.

Education: St. John's Preparatory School, Holy Cross College B.S. '55, Worcester State College.

Profession: Teacher.

Organizations: Holy Cross Graduate Club, Spencer Teachers Assn., Collegiate Basketball Officials Assn., Mass. Teachers Assn.

Public office: Mass. House 1963–'72.

ALBERT E. ELWELL

Moulton St., West Newbury, 20th Essex District, Republican.

Born: Ipswich, Oct. 29, 1899.

Education: Ipswich Public Schools.

Occupation: Farmer.

Organizations: Essex County Selectmen's and State Assn., Society of Sons and Daughters of Settlers of Olde Newbury, West Newbury Historical Society, Essex Club.

Public office: Selectman, Board of Health (33 yrs.), Assessor (31 yrs.), Water Board (22 yrs.), Call Fireman (25 yrs.), School Building Committee (chairman), Conservation Committee, Mass. House 1971–'72.

CHARLES F. ENGDAHL

70 Lovell St., Worcester, 21st Worcester District, Democrat.

Born: Worcester, July 3, 1921.

Occupation: Salesman.

Organizations: St. Andrew the Apostle Men's Club, Elks, American Legion, Mass. Recreation and Parks Society, Knights of Columbus.

Public office: City Parks and Recreation Commissioner, Mass. House 1969–'72.

THOMAS FRANCIS FALLON

330 Main St., Clinton, 11th Worcester District, Democrat.

Born: Clinton, Dec. 4, 1929.

Education: Holy Cross College, Boston University Law School.

Profession: Lawyer.

Organizations: Knights of Columbus, Elks.

Public office: Mass. House 1959–'72.

MARY E. FANTASIA

181 Hudson St., Somerville, 4th Middlesex District, Democrat.

Born: Arlington, Oct. 1, 1919.

Education: Arlington-Somerville School systems, Bryant Stratton Business School.

Occupation: Homemaker.

Organizations: Mass. Bay United Fund (board of directors), Somerville Catholic Charities, Somerville Hospital (corporator).

Public office: Democratic National Committeewoman, Democratic State Committeewoman, Presidential Elector 1960 and 1964, Mass. House 1971–'72.

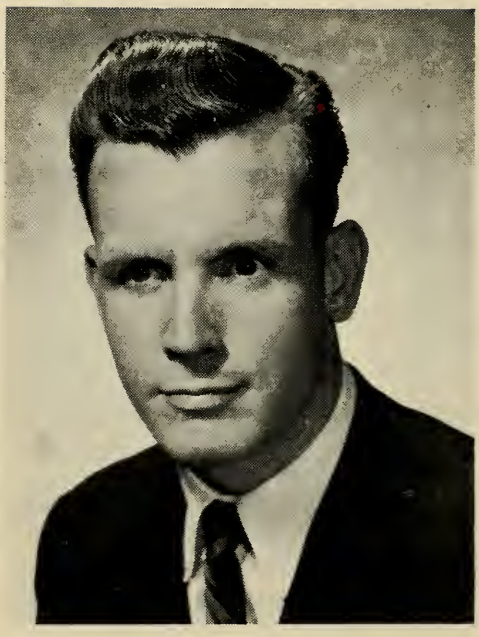

VERNON R. FARNSWORTH, Jr.

162 Crescent Rd., Longmeadow, 16th Hampden District, Republican.

Born: Springfield, April 18, 1934.

Education: Glendale College, American International College, Springfield College, New York Institute of Finance.

Business: Investment executive.

Organizations: National Board Y.M.C.A., National Young Adult Council (president), Community Council of Greater Springfield, Inc. (board member), Kiwanis, Masons, named 'Outstanding Young Man of the Year' by Springfield Jaycees.

Public office: Republican Town Committee, Mass. House 1965–'72.

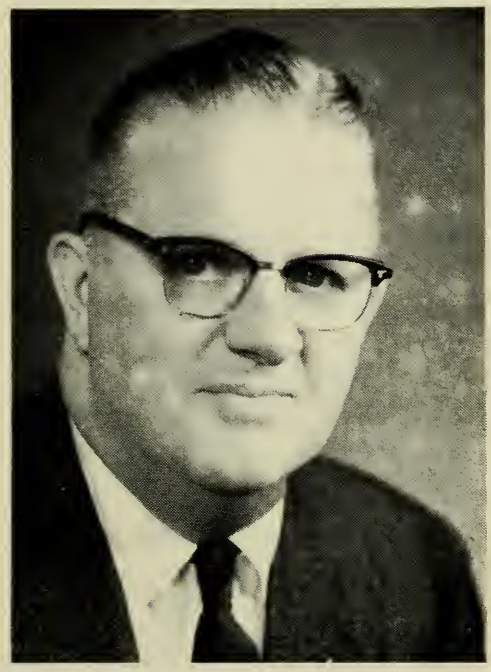

THOMAS FRANCIS FARRELL

5 Norwood St., Worcester, 19th Worcester District, Democrat.

Born: Winchendon, Oct. 10, 1897.

Education: Worcester Junior College, Holy Cross School of Industrial Relations, Assumption College, Clark University.

Profession: Government.

Organizations: Knights of Columbus, Alhambra, Bishop O'Reilly Assembly Fourth Degree, Elks, Mass. Legislators Assn. (president).

Public office: Alderman 1948–'49, Worcester City Hospital Trustee 1948–'49 (secretary), Democratic City Committee 1948–'70, Mass. House 1951–'72.

MICHAEL PAUL FEENEY

934 Metropolitan Ave., Boston (Hyde Park), 13th Suffolk District (Ward 18), Democrat.

Born: Boston (Hyde Park), Mar. 26, 1907.

Public office: Boston City Council 1944–'45, Mass. House 1939–'72.

JOHN J. FINNEGAN

128 Neponset Ave., Boston (Dorchester), 12th Suffolk District (Wards 16 and 17), Democrat.

Born: Boston, July 21, 1938.

Education: Cathedral High School, University of Massachusetts A.B., Portia Law School LL.B.

Profession: Attorney.

Organizations: Holy Name Society, AMVETS, Dorchester United Neighborhood Assn., Dorchester Board of Trade, Mass. Bar Assn., Boston Teachers Union, Thompson's Academy (Advisory Committee).

Public office: Mass. House 1967–'72.

CHARLES F. FLAHERTY, JR.

14 Woodbridge St., Cambridge, 3rd Middlesex District, Democrat.

Born: Boston, Oct. 13, 1938.

Education: Boston College High School, Boston College.

Occupation: Director of Research Administration at Boston College.

Organizations: American Academy of Political and Social Sciences, American Society for Public Administration, National Council of University Research Administrators, American Political Science Assn.

Public office: Mass. House 1967–'72.

MICHAEL F. FLAHERTY

182 O'Callaghan Way, Boston (South Boston), 6th Suffolk District (Wards 6, 7), Democrat.

Born: Boston, Sept. 6, 1936.

Education: St. Peter and Paul School, South Boston High School, Newman Preparatory School, Boston College, New England School of Law.

Profession: Attorney at Law.

Organizations: Knights of Columbus, South Boston Citizens Assn., South Boston Resident's Group, Boston College Alumni Assn., Holy Name Society, Mass. Bar Assn.

Public office: Mass. House 1967–'72.

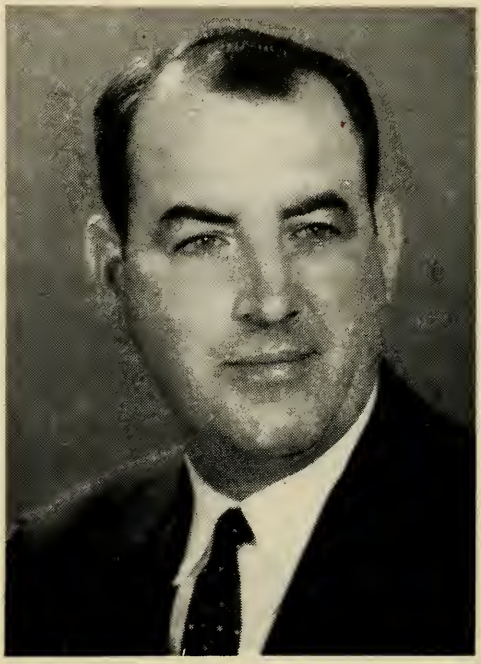

CHARLES L. FLANNERY

55 Hart St., Taunton, 12th Bristol District, Republican.

Born: Taunton, Mar. 22, 1920.

Education: Coyle High School.

Organizations: Knights of Columbus, Elks, Veterans of Foreign Wars (past commander), American Legion, Sons of Italy, Taunton Little League.

Public office: City Council 1958–'62 (president '62), Mass. House 1962–'72.

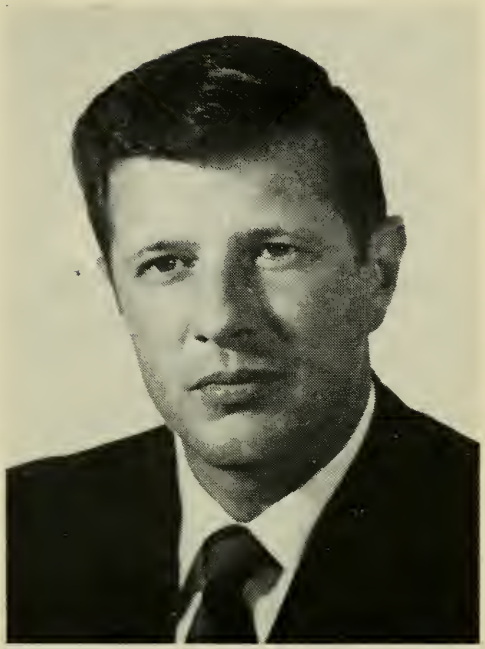

DAVID LAWRENCE FLYNN

317 Water St., Bridgewater, 7th Plymouth District, Democrat.

Born: Bridgewater, Feb. 5, 1933.

Education: Bridgewater public schools, Bridgewater State College B.S. Ed.

Profession: Public service.

Organizations: Mass. Selectmen's Assn., Mass. Legislators Assn., Bridgewater Veterans Inc., Middleboro Mitchell Memorial Club, American Legion.

Public office: Park Commissioner, Selectman-Assessor-Overseer of Public Welfare 1964–'67 (chairman 1966–'67), Mass. House 1965–'72.

RAYMOND L. FLYNN

1 Flint Place, Boston (South Boston), 6th Suffolk District (Wards 6 and 7), Democrat.

Born: South Boston, July 22, 1939.

Education: South Boston High School, Newman Prep., Providence College A.B., Boston State College, Boston University, New England School of Law.

Occupation: Probation officer.

Organizations: South Boston Community Health Board, Knights of Columbus, Holy Name Society, South Boston Residents' Group.

Public office: Mass. House 1971–'72.

BRUCE N. FREEMAN

7 Kenwood St., Chelmsford, 32nd Middlesex District, Republican.

Born: Watertown, March 4, 1921.

Education: Newton High School.

Business: Life insurance.

Organizations: American Legion, VFW, Elks, Chelmsford Land Conservation Trust, Chelmsford Historical Society, American Red Cross (director), Greater Lowell Council Boy Scouts (executive member), Northeast and Mass. Heart Assn. (director).

Public office: Republican Town Committee, Mass. House 1969–'72.

MAURICE E. FRYE, JR.

128 Chestnut St., Boston, 5th Suffolk District (Ward 5), Republican.

Born: Beverly, Feb. 6, 1921.

Education: Danvers public schools, Worcester Academy, Dartmouth College A.B., Harvard Law School LL.B.

Profession: Realtor and lawyer.

Organizations: Boston Bar Assn., Boston Real Estate Board, Beacon Hill Civic Assn., Back Bay Neighborhood Assn., Veterans of Foreign Wars, Dartmouth Alumni Assn. of Boston, Harvard Club, State Club.

Public office: Danvers Town Meeting Member, Advisory Committee to Commission Against Discrimination, Mass. House 1966–'72.

EDWARD F. GALOTTI

80 Clark St., Belmont, 8th Middlesex District, Democrat.

Born: Everett, May 11, 1925.
Education: Boston College B.S., B.A. '49.
Profession: Business and government.
Organizations: The 100 Club, Mass. and Middlesex County Selectmen's Assoc., Elks, Sons of Italy, Knights of Columbus, National Assn. of Accountants, Town Club, Belmont Civic Assn., American Legion, Municipal Electric Assn. of Mass., Foresters, Italian Workingmen's Assn.
Public office: Democratic Committee, Selectman 1967–'71, Municipal Light Commissioner 1967–'71, Town Meeting Member 1966–'69, Mass. House 1969–'72.

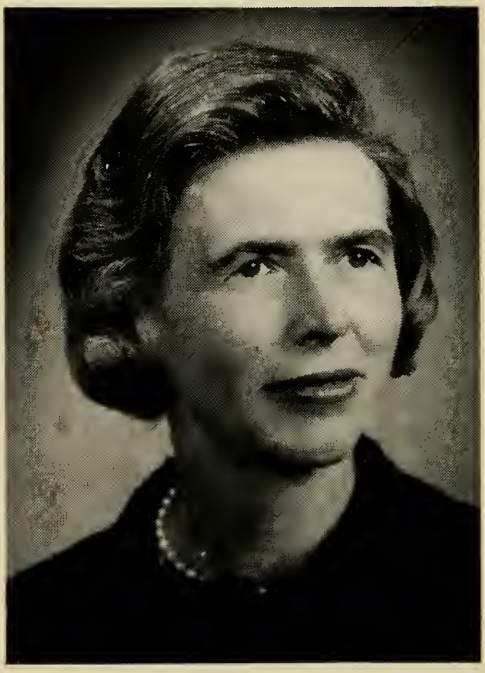

ANN C. GANNETT

85 Old Connecticut Path, Wayland, 38th Middlesex District, Republican.

Born: Brookline, Nov. 7, 1916.

Education: Abbot Academy, Andover, Vassar College.

Profession: Legislator.

Organizations: League of Women Voters, Republican Town Committee and Clubs.

Public office: Town Committee (chairman), Republican State Committee, Mass. House 1969 –'72.

DONALD R. GAUDETTE

1125 Pequot St., New Bedford, 1st Bristol District, Democrat.

Born: Acushnet, Dec. 16, 1926.

Education: New Bedford public and parochial schools.

Profession: Government.

Organizations: Eagles, Knights of Columbus (Bishop Cassidy Assembly 4th Degree), Foresters, National Society of State Legislators, Mass. Legislators Assn., St. Theresa's Couples Club, Our Lady of Fatima Couples Club, Police Chiefs Assn.

Public office: City Council 1962–'67 (president '65), Mass. House 1967–'72.

ROBERT W. GILLETTE

84 Little's Ave., Pembroke, 4th Plymouth District, Republican.

Born: Weymouth, Sept. 1, 1934.

Education: Pembroke High School, Bates College '56.

Business: Insurance Broker.

Organizations: Lions Club, Corner Stone Lodge A.F. & A.M., Baseball League, Arts Festival (director), Historical Society.

Public office: Republican Town Committee, Finance Committee, Civil Defense Director, Mass. House 1971–'72.

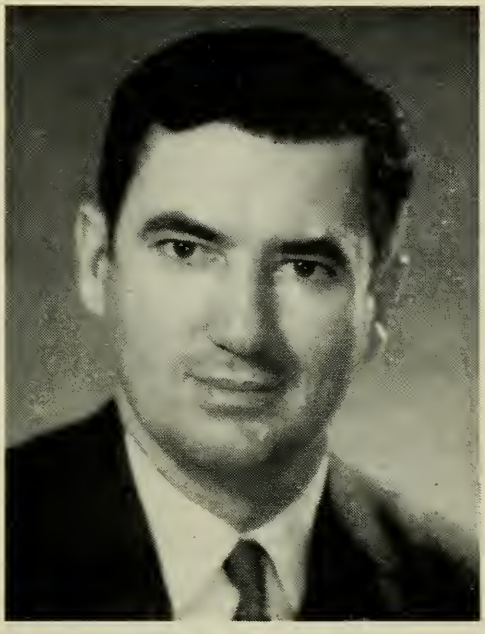

J. LAURENCE GOLDEN

36 Foxhill Road, Framingham, 39th Middlesex District, Democrat.

Born: Medford, June 10, 1933.

Education: Tabor Academy, Tufts, Boston University C.B.A., Portia Law School LL.B.

Profession: Attorney.

Organizations: Corporator-Framingham Union Hospital, Community Concerts Assn. (director), Industrial Development Committee, Knights of Columbus, Knights of Charity (chairman), Lions, Gridiron Club of Boston.

Public office: Democratic Town Committee (chairman '66), Mass. House 1969–'72.

JAMES L. GRIMALDI

102 Florence St., Springfield, 6th Hampden District, Democrat.

Born: Springfield, May 3, 1911.

Education: Springfield Technical High School.

Business: Grimaldi Inc.–Retail Fuels (owner).

Organizations: Oil Heat Council of Western Mass. (executive officer), Holy Name Society (president), Elks, Knights of Columbus, South End Community Center, Unico Club, Our Lady of Mt. Carmel Society, Our Lady of Assunta Society, Sons of Italy.

Public office: City Councillor, Connecticut Valley Community College Advisory Board, Mass. House 1965–'72.

EDWARD J. GRIMLEY, JR.

11 Kress St., Lawrence, 14th Essex District, Democrat.

Born: Methuen, Dec. 26, 1943.

Education: Suffolk University A.B., Suffolk Law School J.D.

Profession: Lawyer.

Organizations: Mass. Bar Association, Lawrence Bar Association, Elks.

Public office: Mass. House 1971–'72.

ANTHONY P. GROSSO

26 Worthington Ave., Shrewsbury, 10th Worcester District, Republican.

Born: Portland, Maine, Oct. 19, 1913.

Education: Worcester public schools, attended Portia Law School.

Profession: Government.

Organizations: American Legion, Knights of Columbus, Kiwanis.

Public office: Planning Board 1946–'54, Assessor 1954–'64, Mass. House 1965–'72.

GERARD A. GUILMETTE

15 Foxcroft St., Lawrence, 14th Essex District, Democrat.

Born: Lawrence, Oct. 22, 1911.

Education: St. Anne's School, Lawrence High School.

Profession: Government.

Organizations: Knights of Columbus, Elks, Franco American Legion, American Legion, LaSalle Social Club Inc., Social Naturalization Club.

Public office: Alderman and Director of Health and Charity 1955–'66, City Council President 1962–'64, Chairman of the Council for the Aging 1963–'64, Lawrence Housing Authority 1947–'55 (vice chairman 1950–'55), Mass. House 1965–'72.

PAUL H. GUZZI

49 South Gate Park, Newton, 12th Middlesex District, Democrat.

Born: Newton, June 17, 1942.

Education: Newton High School, Harvard College.

Profession: Legislator—Former teacher.

Organizations: Harvard Club of Boston, Mass. Secondary School Principals' Assn.

Public office: Mass. House 1971–'72.

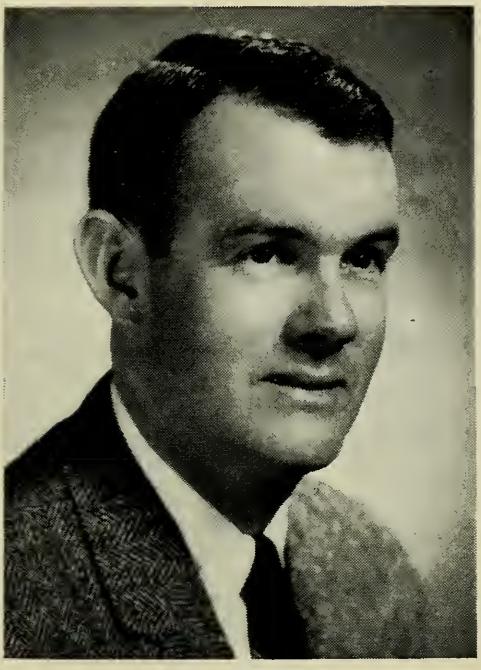

WALTER J. HANNON

45 Forbes Hill Rd., Quincy, 3rd Norfolk District, Republican.

Born: Boston, Sept. 4, 1931.

Education: North Quincy High School.

Business: Owner—Walter J. Hannon Tire Co.

Organizations: Elks, Knights of Columbus, Rotary, Quincy Junior Chamber of Commerce.

Public office: City Councillor, Mass. House 1967–'72.

EDWARD DENNIS HARRINGTON, Jr.

170 South Rd., Holden, 3rd Worcester District, Republican.

Born: Worcester, Aug. 11, 1921.

Education: Holden High School.

Occupation: Foreman.

Organizations: Veterans of Foreign Wars, American Legion.

Public office: Former Assessor, Mass. House 1957–'72.

JAMES F. HART

2 Lingard St., Boston (Dorchester), 9th Suffolk District, Democrat.

Born: Boston, Jan. 15, 1932.
Education: Boston College High School, Boston College, Boston College Law School, New England School of Law, Boston College Graduate School.
Profession: Lawyer.
Organizations: Dorchester Historical Society, Dorchester United Neighborhood Assns. (past president), Knights of Columbus, Area Planning Action Council (founder), Model City Board (charter member), District Boy Scouts (chairman).
Public office: Mass. House 1969–'72.

FRANCIS W. HATCH, Jr.

Preston Place, Beverly (Beverly Farms), 3rd Essex District, Republican (Minority Leader).

Born: Cambridge, May 6, 1925.

Education: Harvard College.

Organizations: Overseer, Greater Boston Boys Clubs, Mass. Society for Prevention of Cruelty to Children (Trustee), Boy Scouts (North Bay Council, director).

Public office: Alderman 1957–'63, Republican State Committee 1959–'63, Mass. House 1963–'72.

DANIEL F. HAYES

44 Mott St., New Bedford, 2nd Bristol District, Democrat.

Born: New Bedford, Dec. 3, 1919.

Education: New Bedford public schools, U. S. Army Electrical Tech. School, University Extension Courses in Law and Public Speaking.

Occupation: Foreman-electrical construction.

Organizations: AMVETS, Whaling City Veterans of Foreign Wars.

Public office: City Council (4 terms—present pres.), Supt. of Street Lights, Supt. of Police Signal System. Mass. House 1971–'72.

JONATHAN L. HEALY

Mohawk Trail, Charlemont (Shelburne Falls Post Office), 1st Franklin District, Republican.

Born: Greenfield, Oct. 10, 1945.

Education: Punahou School, Williams College.

Profession: Teacher-coach.

Public office: Mass. House 1971–'72

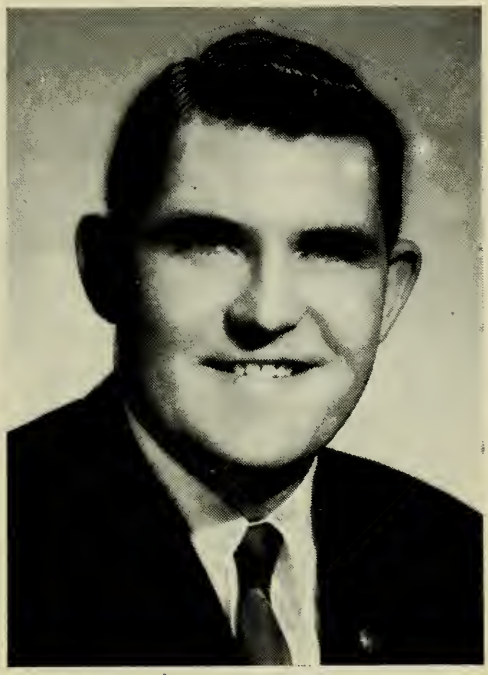

TIMOTHY WILLIAM HICKEY

74 Reservoir St., Cambridge, 3rd Middlesex District, Democrat.

Born: Cambridge, Feb. 14, 1938.

Education: Cambridge High and Latin School, New England Institute of Embalming and Funeral Directing.

Occupation: Funeral director.

Organizations: American Funeral Directors Assn., Holy Name Society, Cambridge Junior Chamber of Commerce, Knights of Columbus.

Public office: Mass. House 1963–'72.

WILLIAM FRANCIS HOGAN

191 Hancock St., Everett, 15th Middlesex District, Democrat.

Born: Everett, June 6, 1925.

Education: Everett parochial and public schools, North East School of Radio and Television, Harvard University Extension, Portia Law School.

Occupation: Salesman.

Organizations: American Legion, Disabled American Veterans, Moose, Knights of Columbus, Elks.

Public office: Mass. House 1965–'72.

FRANKLIN W. HOLGATE

39 Hutchings St., Boston (Roxbury), 7th Suffolk District (Wards 8, 9, 12), Democrat.

Born: Boston, May 3, 1929.

Education: Boston public schools, Boston School of Business Administration.

Occupation: Sales manager and investment counsellor.

Organizations: N.A.A.C.P. of Boston, Citizens Urban Renewal Action Committee, Chamber of Commerce, Boy Scouts of America (director), Resthaven Corp. (director), METCO Inc. (director), Community Housing Corp. (president).

Public office: Ward 12 Democratic Committee (5 yrs., chairman 2 yrs.), Mass. House 1965–'72.

MARIE ELIZABETH HOWE

19 Pembroke St., Somerville, 4th Middlesex District, Democrat.

Born: Somerville, Massachusetts.

Education: Matignon High School, Brooks Junior College, Suffolk University, New England School of Law J.D.

Profession: Legislator.

Organizations: Somerville Community Council, Youth Serv. Comm., St. Ann's Guild.

Public office: Somerville School Committee 1962–'65 (vice chairman '63, chairman '64), Democratic Ward and City Committee, Mass. House 1965–'72.

JAMES P. HURRELL

522 Chickering Rd., North Andover, 13th Essex District, Democrat.

Born: Methuen, March 1, 1944.

Education: North Andover public schools, Newman Preparatory School, Suffolk University.

Profession: Government—Real estate.

Public office: Mass. House 1967–'69 and 1971–'72.

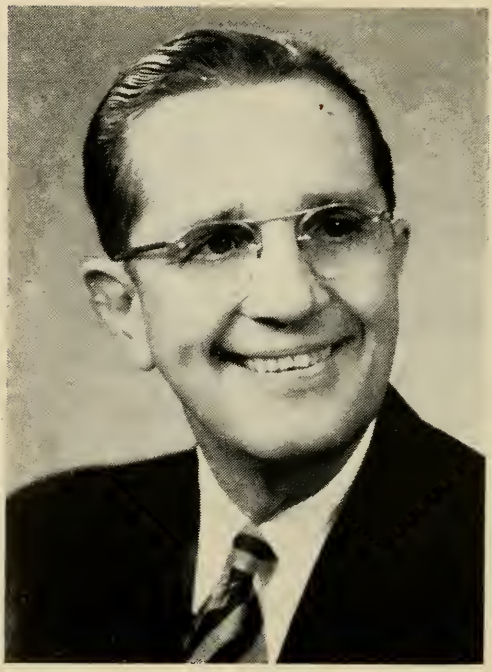

JOHN PETER IVASCYN

17 Lincoln St., Webster, 6th Worcester District, Democrat.

Born: Austria (Poland), Oct. 29, 1909.

Education: Bartlett High School (Webster), attended New England School of Accounting.

Occupation: Insurance broker.

Organizations: Mass. and Worcester County Selectmen's Assns.

Public office: Selectman (17 yrs., chairman 16 yrs.), Mass. House 1953–'72.

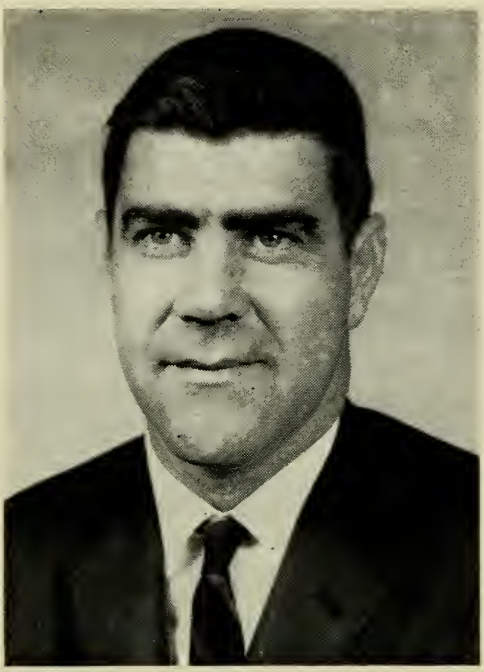

DANIEL L. JOYCE, JR.

10 Revere Rd., Woburn, 22nd Middlesex District, Democrat.

Born: Woburn, May 14, 1934.

Education: Boston College, Suffolk Law School.

Profession: Attorney.

Organizations: Knights of Columbus, Lions, Mass., Middlesex, and American Bar Assns.

Public office: Mass. House 1969–'72.

JOSEPH M. KEARNEY

40 Austin St., Boston (Hyde Park), 13th Suffolk District (Ward 18), Democrat.

Born: Providence, R. I., Feb. 23, 1927.

Education: Jamaica Plain High School, Staley College, Suffolk University, Portia Law School LL.B.

Profession: Government.

Organizations: Knights of Columbus, American Legion, Holy Name Society.

Public office: Mass. House 1963–'72.

RICHARD E. KENDALL

21 Green Harbor Rd., Falmouth, 3rd Barnstable District, Democrat.

Born: Boston, Aug. 21, 1934.

Education: Brown University B.A., Suffolk University-College of Business Administration.

Profession: Legislator.

Organizations: Rotary Club, Marine Corps League, Falmouth Hospital (trustee).

Public office: Town Meeting Member, Mass. House 1971–'72.

F. LEO KENNEY

8 Susan Parkway, Uxbridge, 8th Worcester District, Democrat.

Born: Franklin, Nov. 15, 1902.

Education: Franklin High School, Dean Academy, Lowell Technological Institute.

Organizations: Knights of Columbus (4th Degree), Rotary (past president), Friendly Sons of St. Patrick, Rhode Island Police Chiefs (honorary member), Mass. Selectmen's Assn.

Public office: Blackstone River Flood Control Commission '55, Uxbridge Finance Board (8 yrs.), Chairman of Board of Selectmen (7 yrs.), Mass. House 1967–'72.

GEORGE KEVERIAN

116 Irving St., Everett, 15th Middlesex District, Democrat.

Born: Everett, June 3, 1931.

Education: Everett High School, Tufts College, Harvard College B.A. '53 (American Political Science).

Profession: Legislator.

Organizations: AMVETS, Elks.

Public office: Common Council (4 terms, president '60), Alderman (3 yrs.), Mass. House 1967–'72.

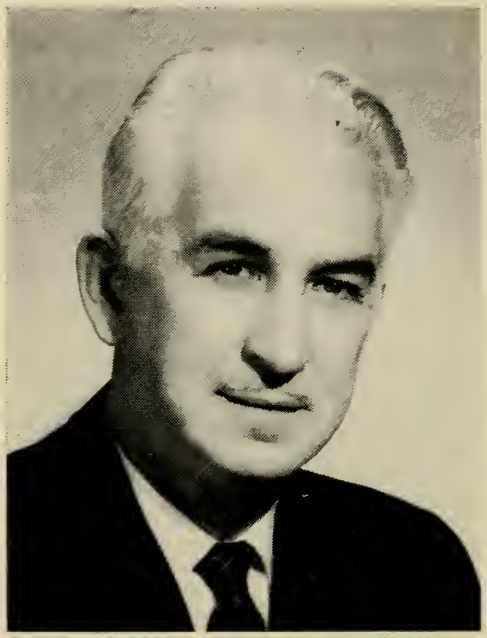

CORNELIUS F. KIERNAN

22 Phillips St., Lowell, 31st Middlesex District, Democrat.

Born: Lowell, Aug. 15, 1917.

Education: St. Patrick Boys' Parochial School, Lowell High School, Northeastern University LL.B. '41, Boston University.

Profession: Lawyer.

Organizations: Knights of Columbus, Elks, American Legion, Lowell Bar Assn., Middlesex County Law Library Assn. (trustee), Order of Ahepa, Tyngsboro Sportsmen Club, Lowell Assn. Retarded Children.

Public office: School Committee 1948–'49, Mass. House 1949–'72.

CARTER D. KIMBREL

64 Ormond St., Boston (Mattapan), 10th Suffolk District (Ward 14), Democrat.

Born: Palestine, Arkansas, Sept. 29, 1920.

Education: Burdett College, Suffolk University.

Business: Insurance broker—Real estate.

Organization: Seven Rings.

Public office: Mass. House 1971–'72.

JOHN G. KING

35 Chase St., Danvers, 6th Essex District, Democrat.

Born: Beverly, Nov. 30, 1942.

Education: St. John's Preparatory School, Danvers, Boston University, Suffolk Law School.

Profession: Attorney.

Organizations: Lions Club, Essex Bar Assn.

Public office: Town Meeting Member, Mass. House 1971–'72.

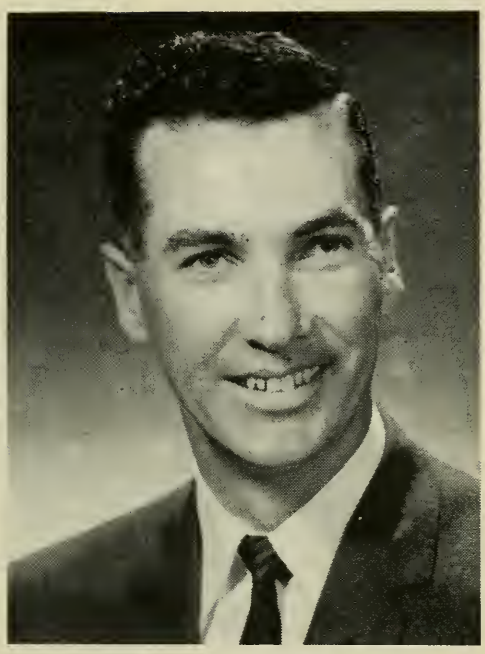

WILLIAM KITTERMAN

404 Dalton Ave., Pittsfield, 3rd Berkshire District, Democrat.

Born: Pittsfield, July 19, 1928.

Education: Pittsfield High School, Mass. State Police Academy, University of Mass. Extension, Portia Law School.

Occupation: Real estate broker.

Organizations: Knights of Columbus, American Legion, Veterans of Foreign Wars, Mass. State Police Assn., Pittsfield Police Assn., Holy Name Society, Mass. Legislators Assn., Irish American Club, German American Club.

Public office: Mass. House 1965–'72.

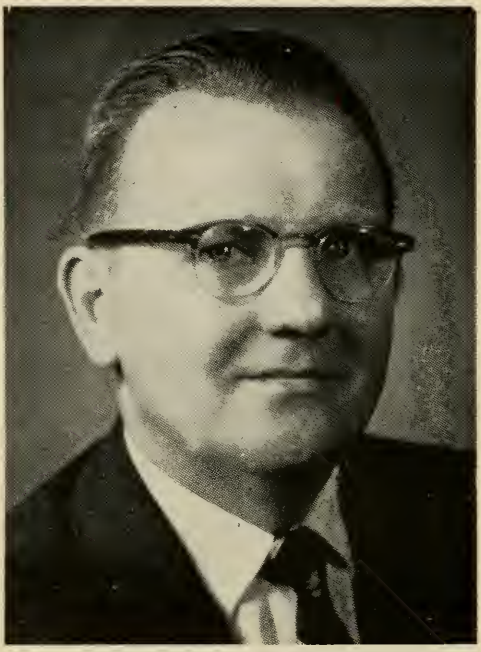

MITSIE T. KULIG

26 Sachem St., Chicopee, 4th Hampden District, Democrat.

Born: Chicopee Falls, May 18, 1921.

Education: St. Stanislaus Parochial School, Chicopee High School.

Occupation: Salesman.

Organizations: Knights of Columbus, Holy Name Society, St. Michael's Society, Polish American Veterans, Chicopee Taxpayers Assn., Oregon and Chicopee Sportmen's Clubs.

Public office: Board of Aldermen 1959–'63, Mass. House 1963–'72.

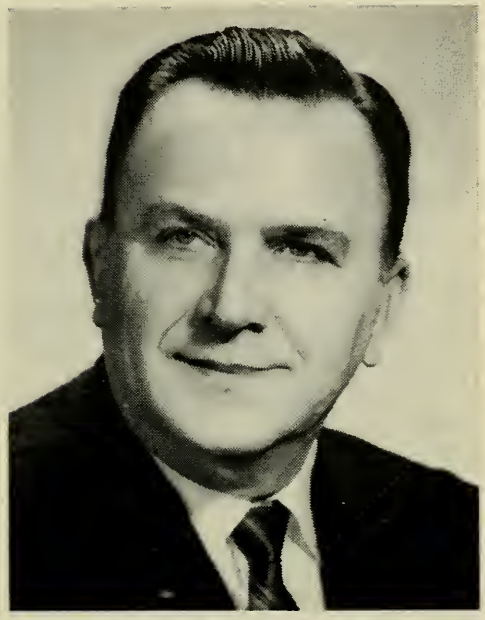

MATTHEW J. KUSS

40 Bowers St., Fall River, 5th Bristol District, Democrat.

Born: Fall River, Dec. 5, 1915.

Education: B.M.C. Durfee High School, Thibodeau College.

Business: Dry cleaning and laundering.

Organizations: Elks, American Legion, AMVETS, Polish American War Veterans (past commander), Fall River War Veterans Council (past commander), V.F.W., Bradford Durfee College of Technology (trustee).

Public office: Park Commissioner 1946–'52, Bradford Durfee College of Technology (trustee), Democratic National Convention (alternate delegate 1952, 1956), Democratic City Committee, Ward 2 Democratic Committee (chairman), Mass. House 1959–'72.

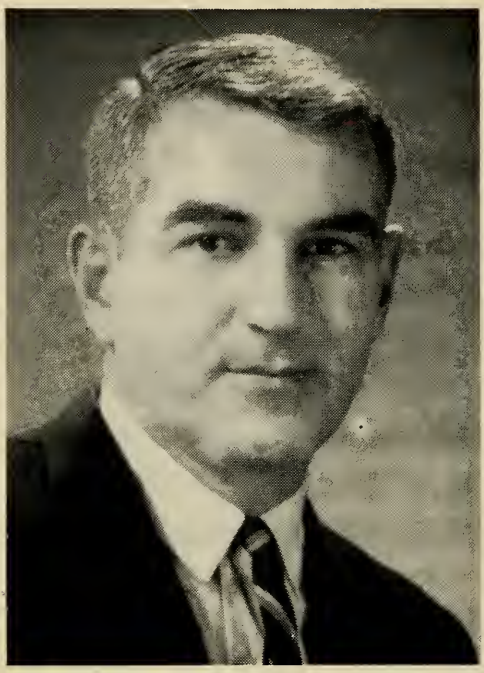

RAYMOND MICHAEL LaFONTAINE

20 Sunset Rd., Gardner, 15th Worcester District, Democrat.

Born: Gardner, May 18, 1927.

Education: Gardner High School, University of Maryland.

Profession: Legislator.

Organizations: Veterans of Foreign Wars, American Legion, Polish-American Veterans, Club Social Acadien, Eagles, Elks, Gardner Fish and Gun Club, Inc., Knights of Columbus.

Public office: School Committee 1963–'67, Mass. House 1966–'72.

DONALD J. LAING

82 Standish Ave., Braintree, 5th Norfolk District, Republican.

Born: Boston, Nov. 27, 1921.

Education: Boston public schools, Boston College, Boston University Evening College of Commerce, Harvard Business School.

Occupation: Newspaper Advertising Representative.

Organizations: American Marketing Assn., American Legion, Knights of Columbus, Marshfield Country Club.

Public office: Town Meeting Member 1952–'70, Selectman 1968–'70, Finance Committee, Personnel Board (chairman), Mass. House 1971–'72.

NICKOLAS LAMBROS

20 Green St., Dracut, 29th Middlesex District, Democrat.

Born: Dracut, Jan. 9, 1933.

Education: St. Michael's grade school, Dracut High School, Suffolk University.

Occupation: Water department superintendent.

Public office: Water Commissioner 1960–'70, Mass. House 1970–'72.

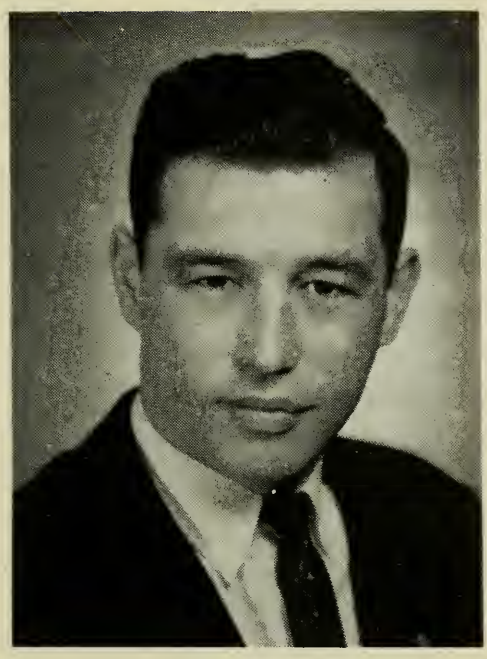

RICHARD EDWARD LANDRY

52 Dix St., Waltham, 10th Middlesex District, Democrat.

Born: Waltham, May 29, 1936.

Education: Newton Junior College A.A., '60, Boston University School of Public Relations B.S. '62.

Profession: Legislator.

Organizations: Fernald League (director), Humn Rights Committee (vice chairman), D.A.V. (past commander), V.F.W., S.O.S. (past chairman).

Public office: Alternate Delegate '68 National Convention, Democratic City Committee (chairman), Mass. House 1963–'72.

JOSEPH A. LANGONE, 3RD.

58 Merrimac St., Boston, 3rd Suffolk District (Ward 3), Democrat.

Born: Boston, Jan. 25, 1917.

Education: Boston College High, New England Institute.

Business: Funeral director.

Organizations: N.F.O.A., Sons of Italy.

Public office: Mass. House 1961–'64, 1969–'72.

FRANCIS C. LAPOINTE

43 Mt. Vernon Rd., Chicopee, 3rd Hampden District, Democrat.

Born: Chicopee, Jan. 13, 1939.

Education: Chicopee public schools, University of Mass., Westfield State College, New York University, Holy Cross, U.C.L.A., Bachelor and Master degrees.

Profession: Educator.

Organizations: AFL-CIO-AFT, Chicopee Jaycees, Knights of Columbus.

Public office: Democratic City Committee, Mass. House 1969–'72.

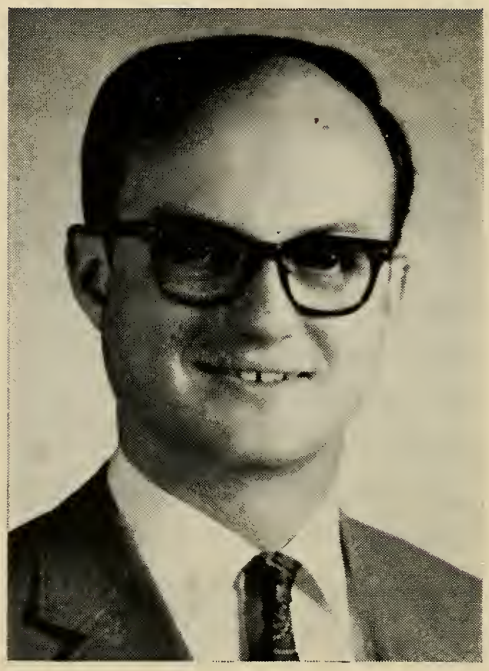

J. LOUIS LEBLANC

3735 Acushnet Ave., New Bedford, 1st Bristol District, Democrat.

Born: New Bedford, Jan. 6, 1940.

Education: St. Anthony High School, Southeastern Massachusetts University '62, New England School of Law '66.

Profession: Lawyer.

Organizations: Young Democrats of New Bedford, Southeastern Massachusetts University Alumni Assn., Delta Kappa Phi Fraternity of America, Knights of Columbus.

Public office: City Council 1962–'65, Mass. House 1965–'72.

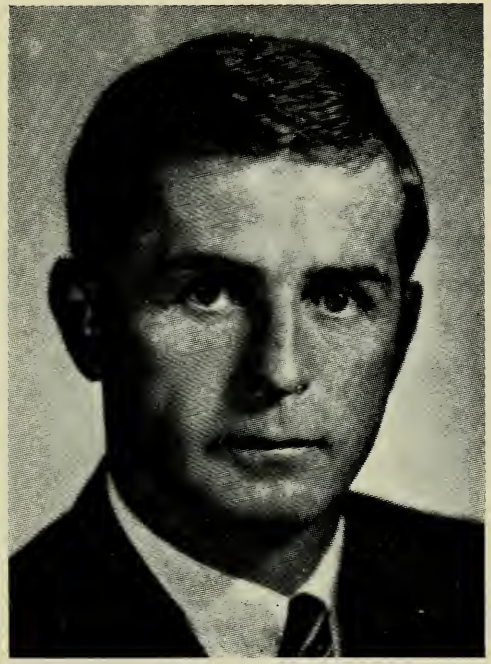

ARTHUR JOSEPH LEWIS, JR.

6 O'Leary Way, Boston (Jamaica Plain),
8th Suffolk District (Wards 11, 19), Democrat.

Born: Boston, Sept. 3, 1934.

Education: St. Thomas Aquinas School, Boston College High School, Boston College A.B., Boston State College M.Ed.

Profession: Government.

Organizations: Disabled American Veterans, St. Andrew's Men's Club, Jamaica Plain Community Council.

Public office: Mass. House 1967–'72.

DAVID SAMUEL LIEDERMAN

69 Tremont St., Malden, 17th Middlesex District, Democrat.

Born: Malden, April 26, 1935.

Education: Malden Public Schools, University of Mass. B.A. '57, Springfield College Ed.M., '58, University of Pittsburgh M.S.W. '62.

Profession: Asst. Professor, Boston University School of Social Work.

Organizations: Academy of Certified Social Workers, Citizens Housing and Planning Assn., National Assn. of Social Workers, Tri-City Area Bd. of Mental Health and Mental Retardation (board of directors).

Public office: Mass. House 1969–'72.

MARTIN A. LINSKY

48 Waverly St., Brookline, 13th Norfolk District, Republican (Assistant Minority Leader).

Born: Boston, Aug. 28, 1940.

Education: Brookline Public Schools, Williams College B.A. '61, Harvard Law School LL.B. '64, M.I.T. Dept. of Political Science '68.

Profession: Attorney-legislator.

Public office: Town Meeting Member, Republican Town Committee, Alternate Delegate '68 National Convention, Former Asst. Attorney General, Mass. House 1967–'72.

DAVID J. LIONETT

124 Mountain St., West, Worcester, 16th Worcester District, Republican.

Born: Boston, Oct. 3, 1943.

Education: Wachusett Regional High School, Tufts College B.A. '65, Boston University Insurance Institute '68.

Occupation: Life insurance agent.

Organizations: Million Dollar Round Table, Big Brothers Assn., Jaycees.

Public office: Mass. House 1971–'72.

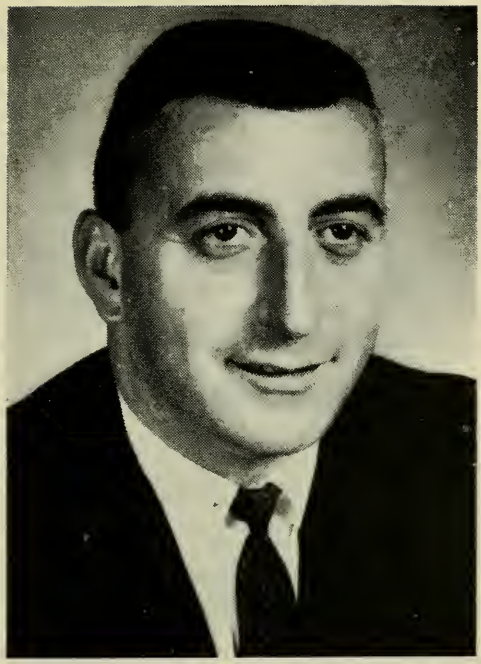

ALEXANDER LOLAS

Upper Palmer Rd., Monson, 1st Hampden District, Democrat.

Born: Monson, July 9, 1932.

Education: Monson High School, Monson Academy, American International College (2 years).

Organizations: American Legion, Veterans of Foreign Wars.

Public office: Democratic Town Committee, Mass. House 1965–'72.

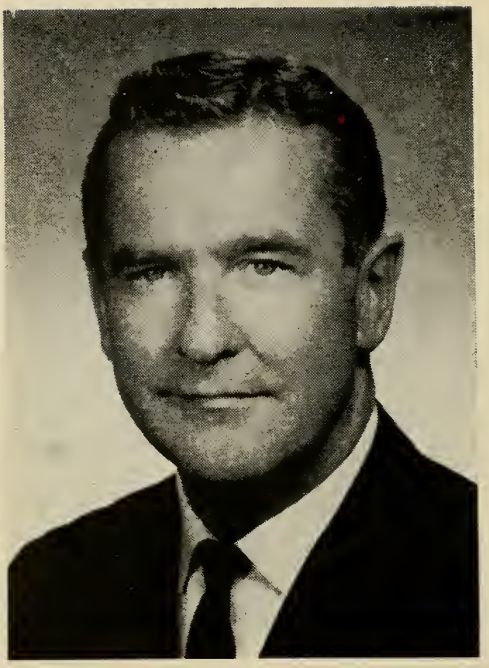

GERALD P. LOMBARD

42 Summer St., Fitchburg, 13th Worcester District, Democrat.

Born: Fitchburg, Jan. 4, 1916.

Education: St. Bernard High School.

Business: Real estate.

Organizations: Knights of Columbus, American Legion, AMVETS, Reserve Officers Assn., Veterans of Foreign Wars, Eagles, Elks.

Public office: Mass. House 1947–'72.

MICHAEL JAMES LOMBARDI

145 Otis St., Cambridge, 1st Middlesex District, Democrat.

Born: Cambridge, May 27, 1917.

Education: Sacred Heart School, Rindge Technical High School.

Occupation: Police officer (leave of absence).

Organizations: American Legion, Disabled American Veterans, Veterans of Foreign Wars, Knights of Columbus, Elks, St. Michael's Club.

Public office: Mass. House 1965–'72.

CHARLES W. LONG

106 Pond St., Westwood, 10th Norfolk District, Republican.

Born: Boston, Aug. 14, 1940.

Education: Harvard College, Harvard Law School.

Profession: Lawyer.

Organizations: Westwood Lions Club.

Public office: Mass. House 1964, 1967–'72.

JOHN J. LONG

109 Barre St., Fall River, 7th Bristol District, Democrat.

Born: Fall River, Dec. 10, 1927.

Education: B.M.C. Durfee High School, Boston University College of Business Administration, Rhode Island College of Education.

Occupation: Insurance broker.

Organizations: Knights of Columbus, Disabled American Veterans, Elks, Veterans of Foreign Wars, Holy Name Society.

Public office: Mass. House 1957–'72.

JOHN C. LOSCH

2345 Washington St., Holliston, 41st Middlesex District, Republican.

Born: Boston, March 23, 1932.

Education: Newton Schools, Governor Dummer Academy, Hamilton College.

Occupation: Clockmaker.

Organizations: Mass. Selectman's Assn.

Public office: Board of Selectmen, Mass. House 1969–'72.

CHARLES A. MacKENZIE, JR.

134 Hathaway St., Wareham, 6th Plymouth District, Republican.

Born: Fairhaven, Feb. 4, 1919.

Education: Wareham High School.

Occupation: Accountant.

Public office: Town Accountant, Clerk, Treasurer, Moderator, Mass. House 1967–'72.

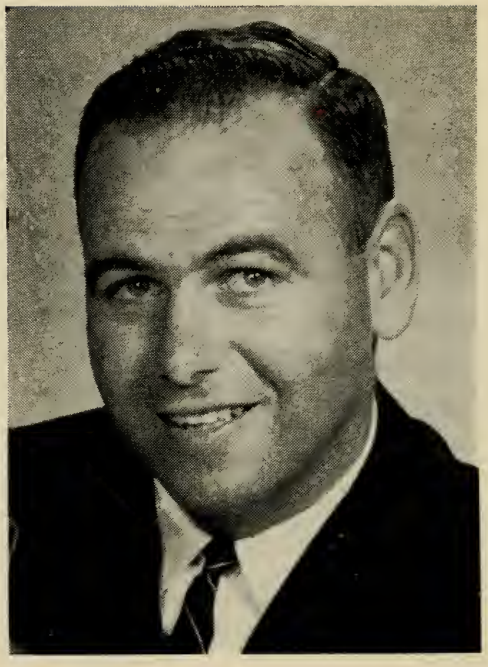

WILLIAM Q. MacLEAN, Jr.

60 Lafayette St., Fairhaven, 4th Bristol District, Democrat.

Born: New Bedford, Nov. 4, 1934.

Education: Fairhaven public schools, University of Massachusetts.

Business: Insurance.

Organizations: Boys' Club Alumni, North Fairhaven Improvement Assn., Fairhaven Varsity Club, Moose, Fairhaven Boys' Club (director), Wamsutta Club.

Public office: School Committee, Mass. House 1961–'72.

THOMAS H. D. MAHONEY

86 Sparks St., Cambridge, 2nd Middlesex District, Democrat.

Born: Cambridge, Nov. 4, 1913.

Education: Cambridge public schools, Boston College A.B., A.M., George Washington Univ. Ph.D., Harvard (JFK School of Govt.) M.P.A, Fellow in Law and History—Harvard Law School.

Profession: Prof. of Hist. & Pol. Sc., M.I.T.

Organizations: Am. Hist. Assn., Am. Catholic Hist. Assn., Royal Hist. Society (fellow), Newton Coll. of the Sacred Heart (trustee), Mass. Hist. Soc., Mass. Civic League (director).

Public office: School Com. 1948–'54, City Council 1964–'70, Mass. House 1971–'72.

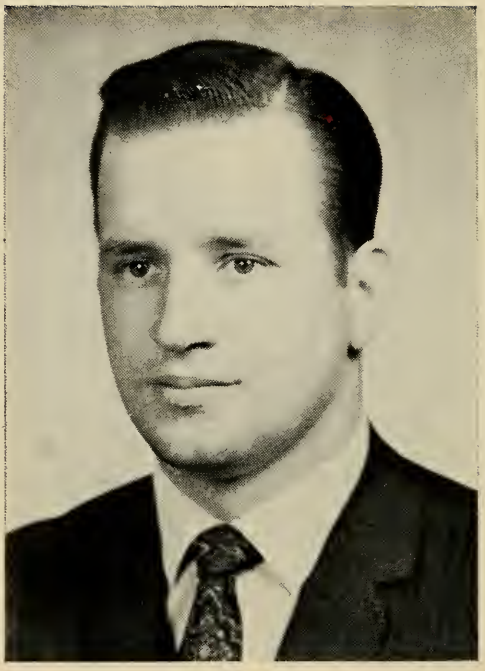

PAUL F. MALLOY

66 Wildwood Ave., Newton (Newtonville), 12th Middlesex District, Democrat.

Born: Pittsburgh, Pa., April 29, 1940.

Education: Sacred Heart High School, Suffolk University, Portia Law School LL.B.

Profession: Lawyer.

Organizations: Mass. Bar Assn.

Public office: Mass. House 1965–'72.

THEODORE D. MANN

21 Littlefield Rd., Newton, 13th Middlesex District, Republican.

Born: Boston, May 13, 1922.

Education: Boston public schools, Boston University, Boston College.

Business: Insurance.

Organizations: Kiwanis, Masons, Veterans of Foreign Wars, American Legion, B'nai B'rith, Big Brother, Newton Junior College (director), Parker Hill Medical Center (director).

Public office: Alderman (3 terms), Alderman-at-Large (1 term), Attorney General's Consumer Advisory Council, Board of Elevator Regulations (3 terms), Mass. House 1965–'72.

DONALD J. MANNING

45 Wellington St., Waltham, 11th Middlesex District, Democrat.

Born: Waltham, June 23, 1929.

Education: St. Mary's High School, Boston College, Portia Law School.

Organization: Moose.

Public office: Democratic Ward and City Committees, City Council, Mass. House 1961–'72.

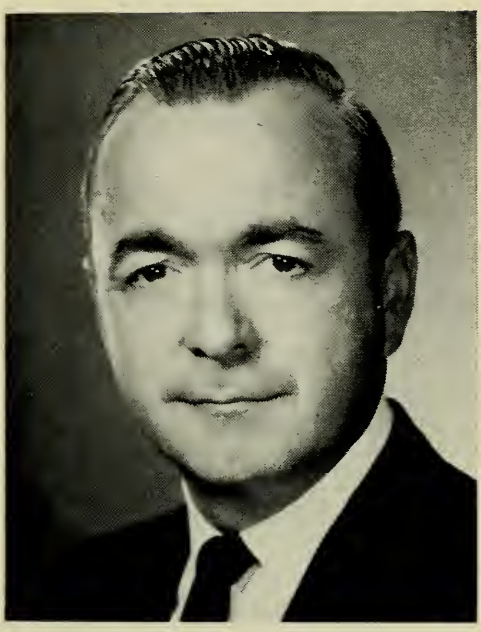

M. JOSEPH MANNING

583 Adams St., Milton, 6th Norfolk District, Democrat.

Born: Milton, Sept. 23, 1924.

Education: Milton High School, Bentley College of Accounting and Finance '51.

Occupation: Training administrator and tax assessor.

Organizations: American Legion, Knights of Columbus, Elks, Carlson's Raiders, Int'l. Assn. of Assessing Officers, AMVETS.

Public office: Democratic Town Committee (chairman), Civil Defense, Board of Assessors 1957–'71, Board of Park Commissioners 1950–'59, Town Meeting Member 1947–'71, Mass. House 1967–'72.

CLIFFORD HOLMES MARSHALL

64 Edison St., Quincy, 2nd Norfolk District, Democrat.

Born: Quincy, Dec. 14, 1937.

Education: Quincy public schools, Suffolk University.

Profession: Legislator.

Organizations: Ward 2 Civic Assn., Knights of Columbus, Elks, Quincy Youth Football League, Holy Name Society, Southeastern Chapter Heart Assn., AMVETS, U. S. Marine Corps League, Young Democrats.

Public office: Democratic City Committee, City Council 1965–'69, Mass. House 1969–'72.

PETER L. MASNIK

38 Flagg St., Worcester, 22nd Worcester District, Republican.

Born: Newark, N. J., March 13, 1942.

Education: Worcester public schools, Classical High School, University of Mass. at Amherst B.A. '63, Boston College Law School J.D. '66.

Profession: Lawyer.

Organizations: Citizens "Plan E" Assn., B'nai B'rith, Civil Liberties Union, Citizens for Participation Politics, County Republican Club, Jaycees, Mass and Worcester Co. Bar Associations.

Public office: Republican City Committee, Mass. House 1971–'72.

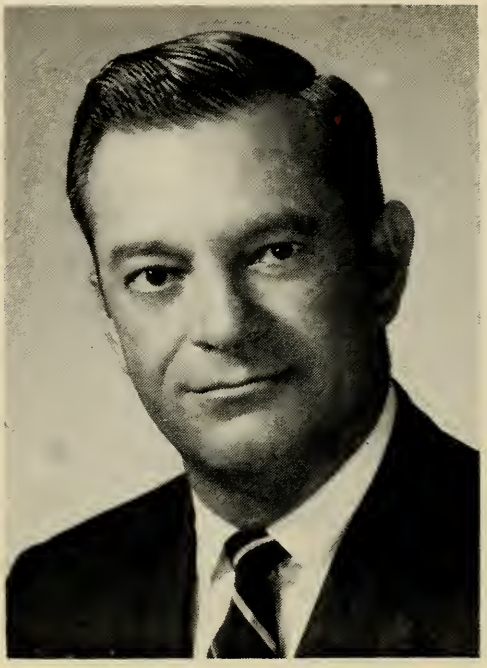

FRANK J. MATRANGO

52 East Quincy St., North Adams, 1st Berkshire District, Democrat.

Born: Springfield, July 19, 1926.

Education: Cathedral High School, Holy Cross College B.S. Ed.

Profession: Education counselor—Teacher.

Organizations: American Legion, Elks.

Public office: Mass. House 1969–'72.

GREGORY MAYHEW

State Road, Chilmark, 1st Dukes District, Republican.

Born: Oak Bluffs, Sept. 19, 1945.

Education: Martha's Vineyard public schools, University of Massachusetts.

Occupation: Commercial Fisherman.

Organization: Lions' Club.

Public office: Mass. House 1969–'72.

ANTHONY P. McBRIDE

10 Orchard St., Adams, 2nd Berkshire District, Democrat.

Born: Adams, Aug. 28, 1932.

Education: Adams High School, Manhattan College, New England Institute.

Business: Funeral director.

Organizations: Northern Berkshire Development Corp. (director), United Community Service (director), Mass. Selectman's Assn.

Public office: Northern Berkshire School Committee, Selectman, Town Democratic Committee, Mass. House 1969–'72.

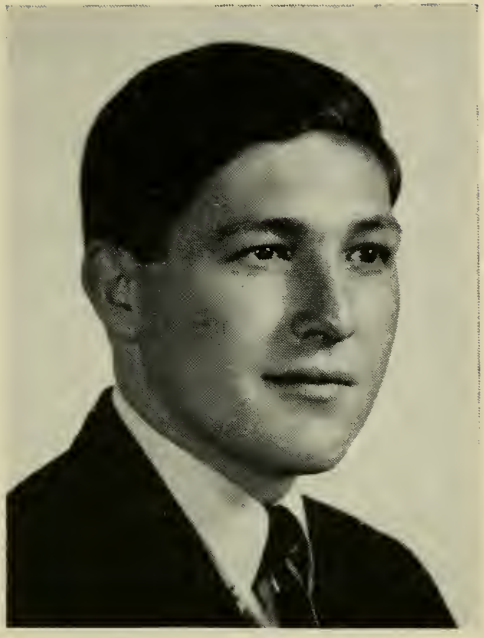

PETER C. McCARTHY

16 Lenox Rd., Peabody, 5th Essex District, Democrat.

Born: Peabody, Sept. 8, 1941.

Education: Peabody Schools, Suffolk University A.B.

Profession: Teacher.

Organizations: Mass. Assn. of School Committees, Knights of Columbus, Marine Corps League, National and Mass. Vocational Assn., Y.M.C.A., American Federation of Teachers.

Public office: School Committee 1965–'69 (vice chairman 1968–'69), Peabody Institute Library and Lyceum 1968, Democratic City Committee 1962–'68, Mass. House 1969–'72.

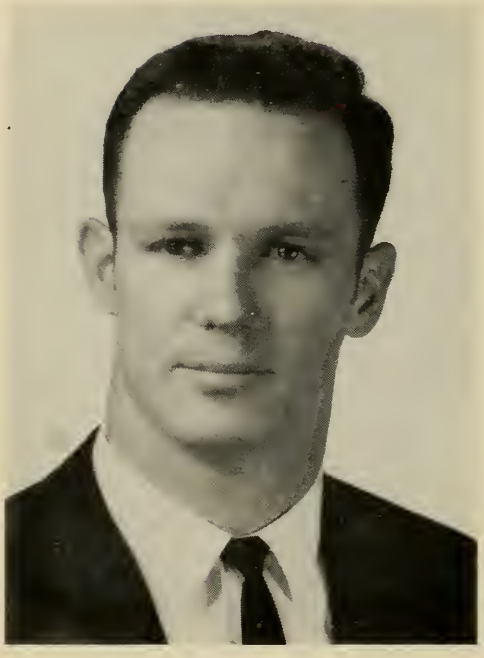

ROBERT E. McCARTHY

353 Summer St., East Bridgewater, 8th Plymouth District, Democrat.

Born: Brockton, Jan. 12, 1940.

Education: East Bridgewater Schools, U. S. Military Academy at West Point B.S. '61, Boston College Law School LL.B. '67.

Profession: Lawyer.

Organizations: Kiwanis, Jaycees, Assn. of New England Football Officials, Eastern Assn. of Intercollegiate Football Officials, Mass., Plymouth County and Boston Bar Assns., Plymouth County Democratic League.

Public office: Selectman 1969–'72, Mass. House 1971–'72.

EDWARD A. McCOLGAN

218 South St., Northampton, 1st Hampshire District, Democrat.

Born: Northampton (Florence), Mar. 20, 1932.

Education: Springfield College, University of Connecticut.

Profession: College professor.

Public office: City Council, Mass. House 1969–'72.

THOMAS WILLIAM McGEE

9 Pine Rd., Lynn, 10th Essex District, Democrat, (Majority Leader).

Born: Lynn, May 24, 1924.

Education: Lynn English High School, Boston University General College, Boston University School of Law.

Organizations: American Legion, Disabled American Veterans, AMVETS, Massasoit Club of West Lynn.

Public office: City Council 1956–'61 (president 1958–'59), Mass. House 1963–'72.

ROBERT J. McGINN

59 Hubbard St., Westfield, 12th Hampden District, Democrat.

Born: Niles, Michigan, Dec. 18, 1918.

Education: St. Mary's Grammar and High School (St. Albans, Vt.), Bay Path Business Institute.

Occupation: Police officer (retired).

Organizations: American Legion.

Public office: Mass. House 1961–'72.

JOHN JAMES McGLYNN

20 Cushing St., Medford, 14th Middlesex District, Democrat.

Born: Cambridge, Feb. 26, 1922.

Education: Northeastern University, Suffolk University, Portia Law School LL.B.

Business: Realtor.

Organizations: Knights of Columbus, Disabled American Veterans, Veterans of Foreign Wars, American Legion, Elks, Sons of Italy (associate member), Moose.

Public office: City Council (8 terms), Mayor 1962–'67 and 1970–'71, Mass. House 1959–'72.

CHARLES M. McGOWAN

403 Highland St., Dedham, 8th Norfolk District, Democrat.

Born: Boston, Nov. 13, 1923.

Education: Boston public schools, Northeastern University.

Occupation: Broker-appraiser.

Organizations: American Legion, Knights of Columbus, Engineers Local 780.

Public office: Selectman (6 yrs.) (former chairman), Mass. House 1969–'72.

ALLAN McGUANE

8 Lillian St., Greenfield, 2nd Franklin District, Democrat.

Born: Ayer, July 26, 1928.

Education: Greenfield public schools, United States Naval Academy, University of Massachusetts, Boston University School of Law LL.B. '52.

Profession: Lawyer.

Organizations: American, Mass. and Franklin County Bar Assns., Knights of Columbus, Elks, Lions, Holy Name Society, Farren Memorial Hospital (corporator), Franklin County Public Hospital (corporator).

Public office: Democratic Town Committee. Town Meeting Member, School Committee, Mass. House 1961–'72.

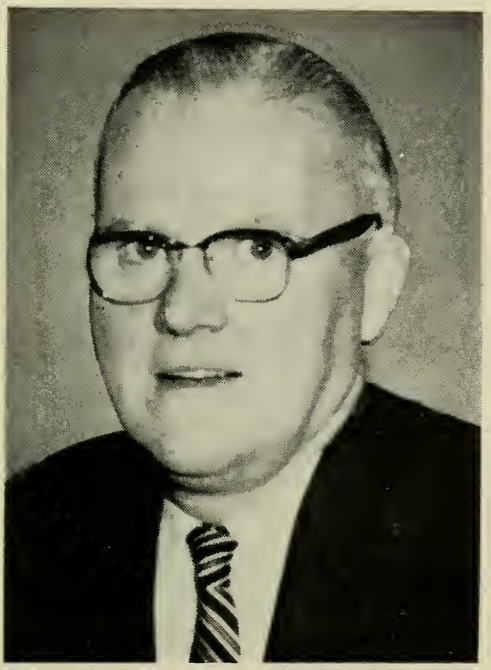

ARTHUR JAMES McKENNA

652 Chestnut St., Springfield, 5th Hampden District, Democrat.

Born: Springfield, Oct. 29, 1914.

Education: Cathedral High School, Sacred Heart School.

Business: American Bosch ARMA Corp.

Organizations: American Legion.

Public office: Board of Aldermen 1953–'61, Mass. House 1963–'72.

MICHAEL E. McLAUGHLIN

21 River St., Billerica, 27th Middlesex District, Democrat.

Born: Cambridge, Oct. 27, 1945.

Education: Plymouth State College of the Univ. of New Hampshire, Burdett College, Lowell State College.

Profession: Teacher.

Organizations: Elks, Knights of Columbus, Mass. Teachers Assn., Mass. Coaches Assn.

Public office: Selectman (vice chairman), Regional Drug Committee, Permanent School Building Committee, Industrial Commission, Council for the Aging (chairman), Town Meeting Member, Community Action Board, Drug Abuse Committee, Mass. House 1971–'72.

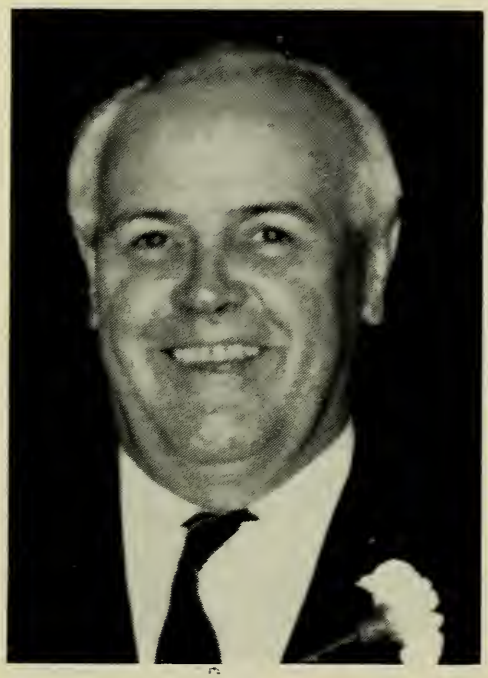

JOHN F. MELIA

14 William Jackson Ave., Boston (Brighton), 15th Suffolk District (Wards 21, 22), Democrat.

Born: Boston, June 5, 1915.

Education: St. Columbkille's School, Brighton High School, Boston Commerce Graduate School.

Profession: Legislator.

Public office: Mass. House 1965–'72.

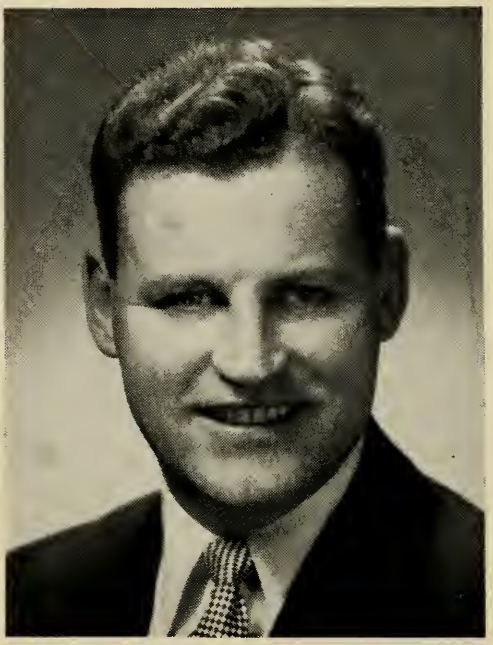

PAUL C. MENTON

100 Robbins Rd., Watertown, 9th Middlesex District, Democrat.

Born: Cambridge, April 15, 1925.

Education: Suffolk University, Suffolk Law School.

Profession: Lawyer.

Organizations: Society of Former Special Agents of the Federal Bureau of Investigation, Inc., Knights of Columbus, Junior Chamber of Commerce, Marine Corps League, AMVETS.

Public office: School Committee, Town Meeting Member, Mass. House 1959–'72.

DAVID J. MOFENSON

780 Chestnut St., Newton, 13th Middlesex District, Democrat.

Born: Neptune, New Jersey, Feb. 7, 1943.

Education: Newton High School, Tufts University A.B. '64, Boston University J.D. '67.

Profession: Lawyer.

Organizations: Junior Chamber of Commerce.

Public office: Ward Five Democratic Committee, Democratic City Committee (treasurer and executive committee), Mass. House 1971–'72.

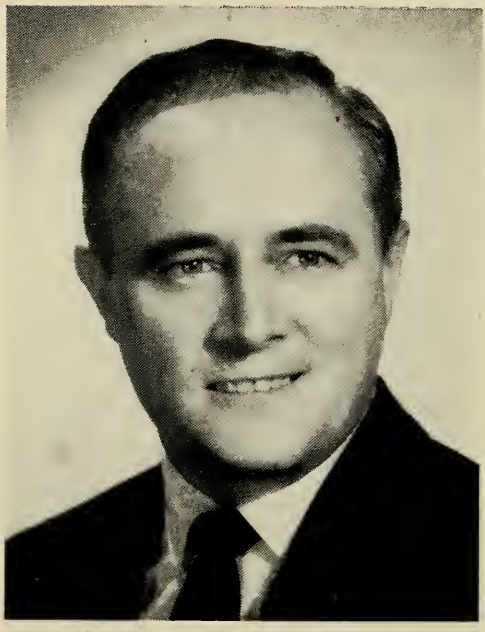

JOHN J. MOONEY

281 York St., Canton, 7th Norfolk District, Democrat.

Born: Weymouth, Aug. 14, 1930.

Education: Boston English High '47, Northeastern University '51, Boston College Law School, Loyola University Law School LL.B. '55.

Profession: Lawyer.

Organizations: Knights of Columbus, Rustlewood Civic Association, Ponkapoag Civic Association, Massachusetts Bar Association, Boston Bar Association.

Public office: Town of Canton Personnel Board (past member), Town of Canton Zoning Bd. of Appeals (clerk), Mass. House 1969–'72.

LOUIS J. MORINI

92 Ridgewood Ter., Northampton, 1st Hampshire District, Republican.

Born: Italy, Oct. 8, 1907.

Education: Local schools and Engineering school.

Business: Dry cleaning.

Organizations: Elks, Parent Teachers Assn. (president).

Public office: Councillor (15 yrs., president 4 yrs.), Mass. House 1967–'72.

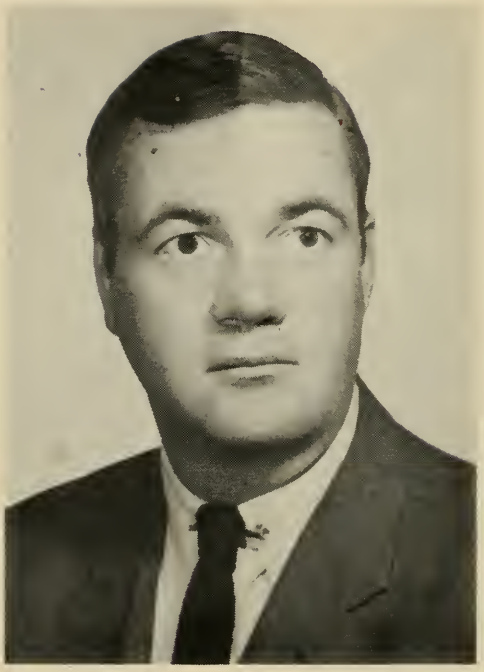

JAMES B. MOSELEY

861 Bay Rd., Hamilton, 2nd Essex District, Republican.

Born: New York City, N. Y., May 22, 1931.

Education: Brooks School, Harvard University.

Business: Banking.

Organizations: Conservation Law Foundation, The New York Jockey Club, New England Baptist Hospital (trustee), Trustees of Reservations, Essex Republican Club, Fund for the Preservation of Wildlife & Natural Areas.

Public office: Mass. House 1971–'72.

JOHN E. MURPHY, JR.

25 Myles Rd., Peabody, 5th Essex District, Democrat.

Born: Richmond, Va., April 3, 1943.

Education: St. John's Grammar School, Newman Preparatory School, Providence College, Suffolk Law School.

Profession: Lawyer.

Organizations: Elks, Ancient Order of Hibernians, American, Mass., Essex and Salem Bar Assns., Mass. Trial Lawyers Assn.

Public office: Democratic City Committee 1968–'72, Mass. House 1971–'72.

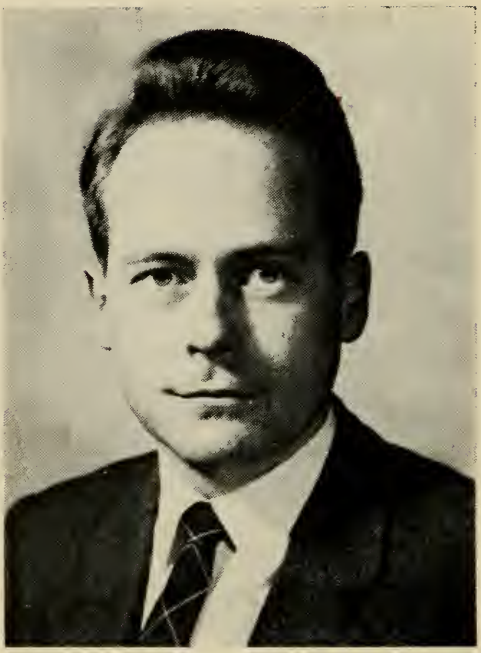

PAUL MURPHY

47 Samoset St., Boston (Dorchester),
12th Suffolk District (Ward 16), Democrat,
(Majority Whip).

Born: Boston, Oct. 14, 1932.

Education: Boston College High School, Boston College A.B. '54, Harvard University Graduate School of Public Administration M.P.A. '58, Harvard Law School LL.B. '62.

Profession: Lawyer.

Organizations: Dorchester United Neighborhood Assn., Knights of Columbus, Shawmut Associates, Holy Name Society, AMVETS.

Public office: Mass. House 1963–'72.

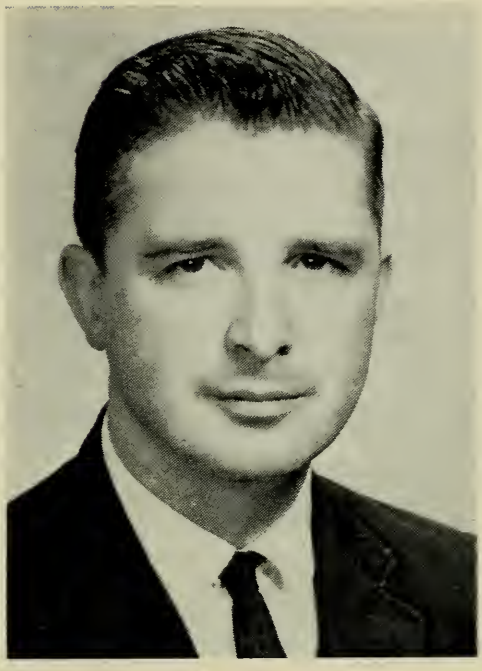

PAUL MAURICE MURPHY

193 Boylston St., Brockton, 11th Plymouth District, Democrat.

Born: Brockton, Feb. 24, 1932.

Education: Brockton High School, Thayer Academy, Williams College, Boston University School of Law.

Profession: Lawyer.

Organizations: Hibernians, Plymouth County Bar Assn., Bertocci Memorial Club.

Public office: Mass. House 1961–'72.

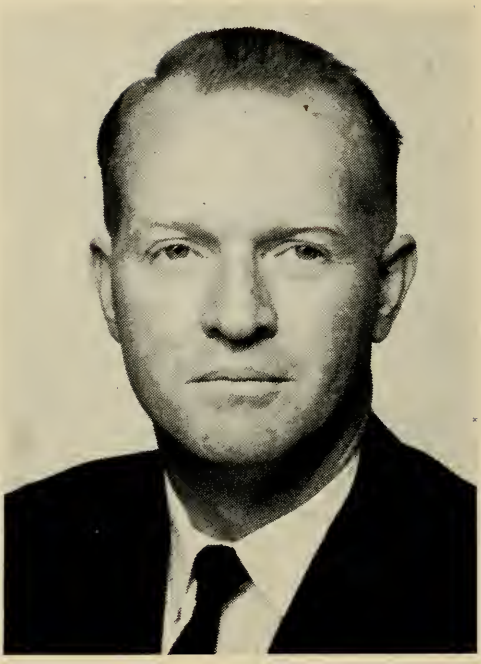

ALBERT L. NASH

468 Pleasant St., Leicester, 7th Worcester District, Democrat.

Born: Millbury, May 13, 1921.

Education: Millbury High School.

Business: Dry cleaning.

Organizations: Worcester County Selectmen's Assn., Worcester County Deputy Sheriffs' Assn., Leicester Rod and Gun Club, American Legion, Knights of Columbus.

Public office. Selectman, Board of Water Commissioners Hillcrest Water District, Mass. House 1965–'72.

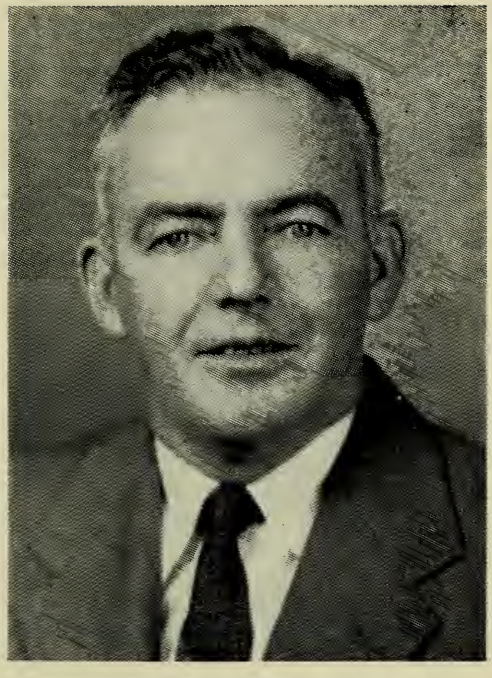

JOHN JOSEPH NAVIN

15 Preston St., Marlborough, 37th Middlesex District, Democrat.

Born: Marlborough, Sept. 9, 1915.

Education: Marlborough High School.

Organizations: Knights of Columbus, Hibernians, American Legion, Disabled American Veterans, Moose.

Public office: Mass. House 1957–'72.

LOUIS R. NICKINELLO

68 Pine St., Natick, 40th Middlesex District, Democrat.

Born: East Boston, Sept. 8, 1940.

Education: Natick High School, Bentley College.

Business: Treasurer of Nickinello Corporation.

Organizations: Kiwanis Club, Elks, Sons of Italy, New England Water Works Assn., Mass. Highway Assn.

Public office: Town Meeting Member (7 yrs.), Democratic Town Committee, Board of Public Works (chairman), Mass. House 1971–'72.

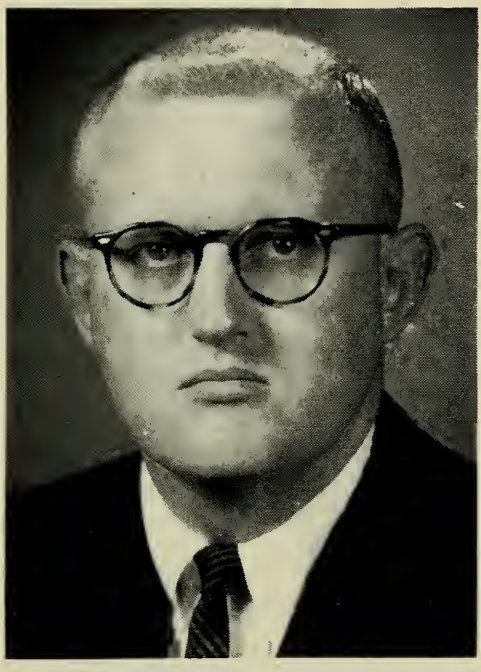

JAMES RICHARD NOLEN

25 Homecrest Ave., Ware, 2nd Hampshire District, Democrat.

Born: Holyoke, April 17, 1933.

Education: Deerfield Academy, Harvard College A.B. '56, Columbia University Graduate School of Business M.S. '58, Portia Law School LL.B. '66.

Profession: Government and law.

Organizations: Lions, Knights of Columbus, Grange, Aspen Street Rod and Gun Club, Holy Name Society.

Public office: Mass. House 1959–'72.

NILS L. NORDBERG

32 Pennsylvania Ave., Reading, 21st Middlesex District, Republican.

Born: Woburn, Nov. 6, 1934.

Education: Reading public schools, Cornell University.

Business: Caterer.

Organizations: Masons, Jaycees, Mass. Restaurant Assn., Reading Taxpayers Assn., Mass. Taxpayers Federation, Eastern Middlesex Mental Health Assn.

Public office: Town Meeting Member, Mass. House 1969–'72.

JAMES ANTHONY O'BRIEN, Jr.

37 Forest St., Fall River, 6th Bristol District, Democrat.

Born: Fall River, June 22, 1919.

Education: Durfee High School, Suffolk University.

Occupation: Sanitarian.

Organizations: American Legion, Veterans of Foreign Wars, Knights of Columbus, Elks, Corky Row Club, Cathedral Men's Club.

Public office: Mass. House 1961–'72.

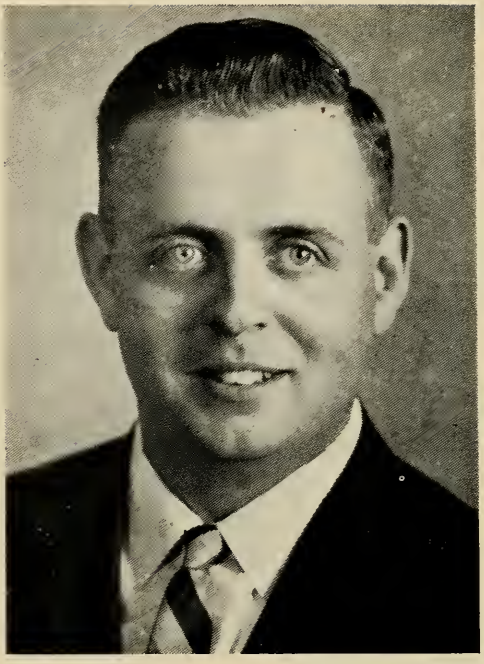

JOHN PAUL O'BRIEN

127 South Branch Parkway, Springfield, 8th Hampden District, Democrat.

Born: Springfield, June 10, 1937.

Education: Springfield Technical High School.

Occupation: Real estate broker.

Organizations: Knights of Columbus, Elks.

Public office: City Council 1959–'61, Mass. House 1961–'62, 1965–'72.

NORTON CORNELIUS O'BRIEN

6 Bentham Rd., Boston (Dorchester), 11th Suffolk District (Ward 15), Democrat.

Born: Boston (South Boston), April 9, 1907.

Education: St. Augustine's School, South Boston High School, Suffolk Law School.

Occupation: Former post office employee.

Organizations: Knights of Columbus, Holy Name Society, Catholic Guild for the Blind, Meeting House Hill Improvement Assn., Fields Corner Citizen's Assn., Glovers Corner Social Club, St. Peter's Holy Child League (founder and organizer).

Public office: Mass. House 1967–'72.

HENRY J. O'DONNELL III

46 Washington Sq., Salem, 7th Essex District, Democrat.

Born: Lynn, March 13, 1940.

Education: St. John's Preparatory School, Salem State College B.S., Tufts University M.A., University of Buffalo Ed.M., Harvard Graduate School of Education, State University of New York at Buffalo (doctoral candidate).

Profession: Government and Education.

Organization: American Personnel and Guidance Assn.

Public office: Mass. House 1970–'72.

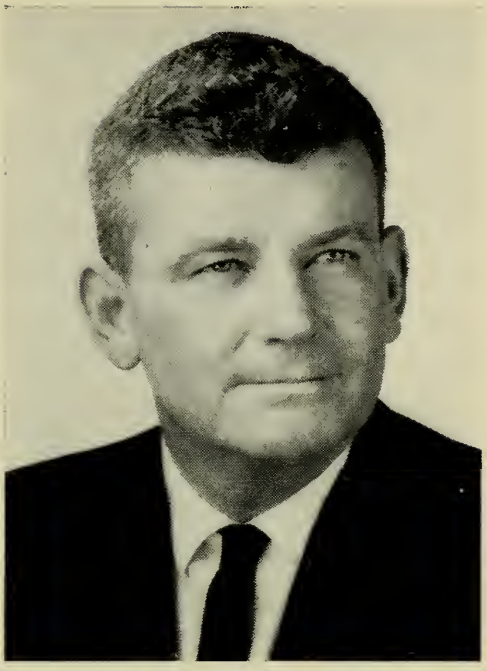

CARL R. OHLSON

157 Spring St., West Bridgewater, 10th Plymouth District, Republican.

Born: Brockton, June 4, 1925.

Education: West Bridgewater public schools.

Occupation: Glazier.

Public office: School Committee (2 terms), Mass. House 1969–'72.

JAMES E. O'LEARY

218 North Pleasant St., Holyoke, 11th Hampden District, Democrat.

Born: Holyoke, April 7, 1933.

Education: Holyoke public schools, St. Anselm's College B.A. '54, Springfield College M.Ed. '61.

Profession: Teacher-coach.

Organizations: Knights of Columbus, Elks, Ancient Order of Hibernians, Holy Name Society, Boys Club Alumni, St. Patrick's Parade Committee (past president), Rosary Oldtimers, Townhouse Singers.

Public office: Mass. House 1971–'72.

JOHN W. OLVER

1333 West St., Amherst, 2nd Hampshire District, Democrat.

Born: Honesdale, Pa., Sept. 3, 1936.

Education: Rensselaer Polytechnic Institute B.S., Tufts University M.S., M.I.T. Ph.D.

Profession: Teacher.

Public office: Mass. House 1969–'72.

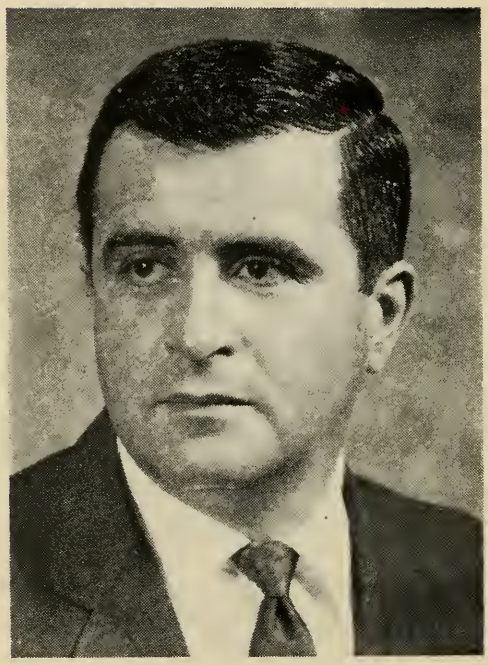

RAYMOND S. PECK

25 Summit Ave., Dartmouth, 3rd Bristol District, Democrat.

Born: New Bedford, Dec. 10, 1922.

Education: Dartmouth public schools, Providence Business and Trade School, Kingston Trade School.

Business: Sporting goods and proprietor of golf driving range.

Organizations: Rotary, Knights of Columbus, Moose, Dartmouth Youth Activities Assn., Portuguese American Social Club, Southeastern Mass. Police Chiefs Assn., Mass. Selectmen's Assn.

Public office: Selectman 1962–'65, Town Meeting Member (15 yrs.), Mass. House 1965–'72.

FELIX R. PERRAULT

38 Pleasant St., Westford, 34th Middlesex District, Democrat.

Born: Lowell, Oct. 27, 1915.

Education: Lowell public schools, Lowell Technological Institute.

Profession: Government.

Organizations: V.F.W., Am. Legion, Knights of Columbus, B.P.O.E., Holy Name Society, St. James the Apostle Mission Club, Kiwanis.

Public office: Trustee of Tewksbury State Hospital, Westford Democratic Committee (chairman), Nashoba Valley Democratic Committee (secretary), Mass. House 1965–'72.

WILLIAM A. PICKETT

102 Powder House Blvd., Somerville, 5th Middlesex District, Democrat.

Born: Somerville, June 10, 1935.

Education: St. Catherine's School, Somerville High School, Northeastern University B.S.

Business: City Press Inc., Treasurer

Organizations: Elks (exalted ruler), Community Council (past president), Mental Health Assn., Holy Name Society, Gridiron Club of Boston, Boston Printing Pressman Union, Chamber of Commerce.

Public office: Democratic Ward and City Committee, Treasurer of the City of Somerville 1966–'67, Mass. House 1969–'72.

ANGELO PICUCCI

148 Ninth St., Leominster, 12th Worcester District, Democrat.

Born: Leominster, April 12, 1915.

Education: Leominster High School.

Profession: Legislator.

Organizations: American Legion, Elks, Club L'Assumption, Franco-American Veterans, Italian American Citizens Club, Eagles, Knights of Columbus, Leominster Sportsman Assn. Inc., Moose, L'Union St. Jean Baptiste d'Amerique, Marine Corps League, St. Anne's Holy Name Society.

Public office: Democratic City Committee, City Councillor 1963–'67 (president 1967), Mass. House 1967–'72.

RONALD ANTHONY PINA

600 Rockdale Ave., New Bedford, 2nd Bristol District, Democrat.

Born: New Bedford, Aug. 11, 1944.

Education: New Bedford Public Schools, Providence College A.B., Boston College Law School J.D.

Profession: Lawyer.

Organizations: American, Massachusetts and New Bedford Bar Assns., Trial Lawyers Assn.

Public office: Mass. House 1971–'72.

VINCENT JOSEPH PIRO

482 Medford St., Somerville, 4th Middlesex District, Democrat.

Born: Somerville, May 15, 1941.

Education: Somerville High School, Salem State College B.S. El. Ed. '64, Ed.M. '66, Boston University 1968.

Profession: Legislator (former teacher).

Organizations: Mass. and Mid'sex Co. Teachers' Assn., Elks, Moose, Dante Club, Somerville Jaycees, Somerville Civic Assn.

Public office: Board of Aldermen 1965–'68 (past president '67), School Committee (ex officio '67), Democratic Ward and City Committee (vice chairman) 1968–'72, Mass. House 1969–'72.

MIMIE B. PITARO

65 London St., Boston (East Boston), 1st Suffolk District (Ward 1), Democrat.

Born: Brockton, May 3, 1916.

Education: Brockton public schools, Boston College, St. John's Seminary.

Profession: Pastor of Most Holy Redeemer Catholic Church.

Organizations: Neighborhood Council (board member), North Suffolk Mental Health Clinic (advisory board), Sons of Italy (chaplain), Junior League Scholarship Foundation (trustee), Home for Italian Children (incorporator), Brockton Italian Scholarship Club, Italian-American Charitable Society, Priests Assn. of East Boston (chairman), Boston Urban Affairs Council.

Public office: Mass. House 1971–'72.

BRADFORD POTTLE

68 Preston St., Wakefield, 20th Middlesex District, Republican.

Born: Stoneham, June 10, 1938.

Education: Wakefield Schools, Boston University.

Occupation: Motivation consultant.

Public office: Mass. House 1971–'72.

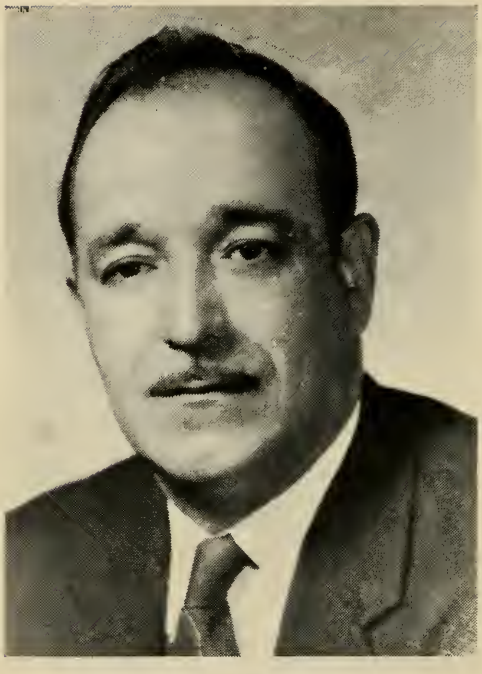

MANUEL RAPOSA, Jr.

555 Main St., Somerset, 9th Bristol District, Democrat.

Born: Somerset, May 13, 1915.

Education: Fall River public schools.

Business: Proprietor of grocery store.

Organizations: Knights of Columbus, AMVETS, Portuguese American War Veterans, Portuguese American Civic League, Elks, American Legion.

Public office: Mass. House 1965–'72.

WILLIAM G. REINSTEIN

24 Dana St., Revere, 17th Suffolk District, Democrat.

Born: Revere, March 26, 1939.

Education: Revere High School, Bentley, Boston Univ. and Harvard Extension Courses.

Occupation: Insurance examiner.

Organizations: Elks, Knights of Columbus, Revere League for the Retarded.

Public office: Revere Youth Commission, School Committee 1964–'67, Regional Vocational School Committee, City Council 1967–'69, Mass. House 1969–'72.

ROBERT C. REYNOLDS

20 Solomon Pond Rd., Northborough, 23rd Worcester District, Republican.

Born: Rochester, N. H., Nov. 6, 1934.

Education: Hillside School for Boys, Northborough High School, San Antonio Junior College (Texas), Boston University, Suffolk Law School.

Profession: Lawyer.

Organizations: Lions Club, Northborough Businessmen's Assn., Masonic Lodge, Aleppo Temple, Shriners, Mass. Bar Assn., Hillside School (board of trustees).

Public office: Northborough Board of Appeals (chairman), Town Moderator, Mass. House 1969–'72.

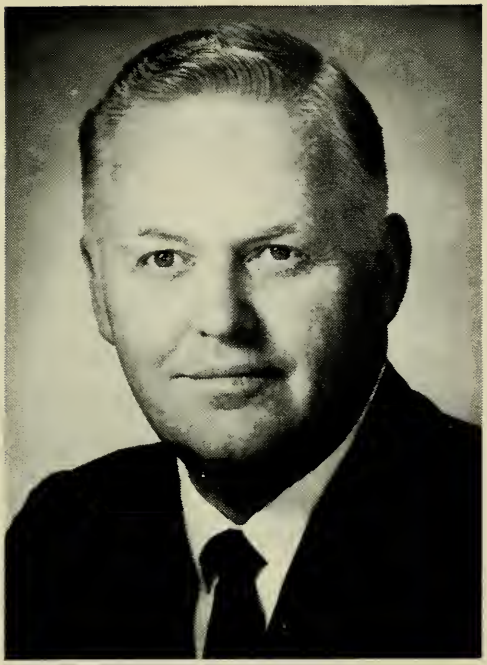

WILLIAM GEORGE ROBINSON

10 Sunset Rd., Melrose, 19th Middlesex District, Republican (Assistant Minority Whip).

Born: Boston, Mar. 10, 1926.

Education: Malden and Boston public schools, City College of New York, Boston University.

Business: Realtor.

Organizations: Lions Club, Malden Chamber of Commerce, Stoneham Lodge Sons of Italy, Knights of Columbus, Moose, Holy Name Society.

Public office: Mass. House 1965–'72.

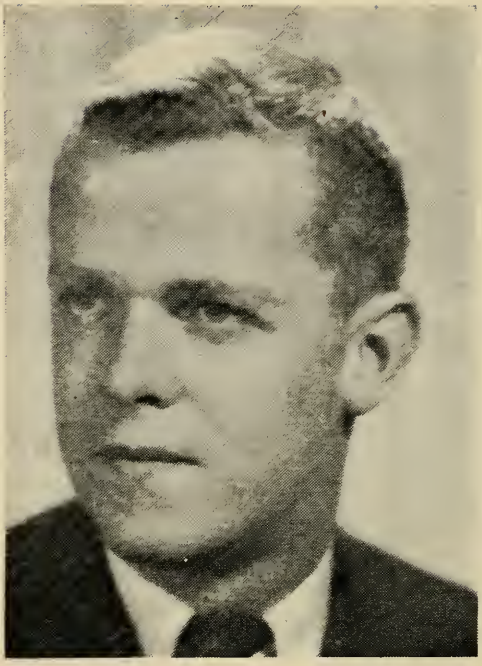

J. HILARY ROCKETT

59 Bayview Rd., Marblehead, 8th Essex District, Republican.

Born: Marblehead, Jan. 16, 1935.

Education: Marblehead schools, Tufts University '57, Portia Law School '67.

Profession: Lawyer.

Organizations: Elks, Junior Chamber of Commerce, Kiwanis, Marblehead Boosters, Little League, Midget football, Essex County Selectmen Association.

Public office: Selectman 1960–'65, Mass. House 1963–'72.

MAURICE E. RONAYNE, Jr.

277 Sherman St., Canton, 7th Norfolk District, Democrat.

Born: Canton, Nov. 16, 1917.

Education: St. John's School, Canton High School.

Occupation: Town Clerk.

Organizations: American Legion, Veterans of Foreign Wars, Knights of Columbus, Holy Name Society.

Public office: School Committee, Selectman, Industrial Commission (chairman), Town Clerk, Mass. House 1965–'72.

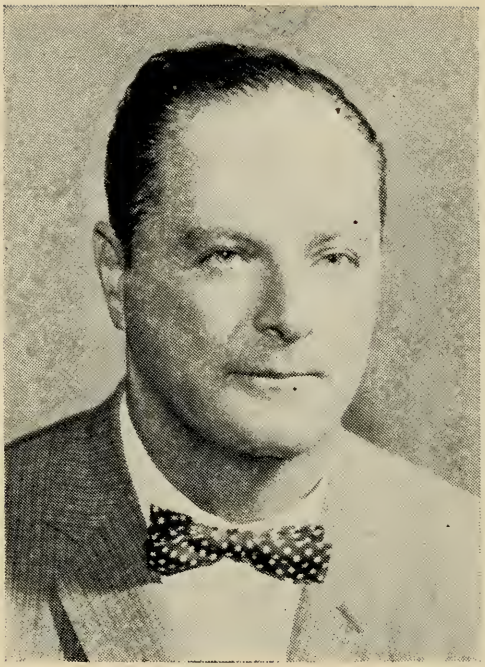

NATHAN ROSENFELD

40 Cedar St., Milford, 9th Worcester District, Republican.

Born: Medway, Jan. 31, 1906.

Education: Milford public schools, Suffolk Law School.

Profession: Lawyer.

Public office: School Committee, Town Counsel (5 terms), Mass. House 1937–'40, 1957–'72.

JON ROTENBERG

476 Heath St., Brookline, 13th Norfolk District. Democrat.

Born: Boston, Oct. 21, 1947.

Education: The Winchendon School, Ohio University.

Profession: Legislator.

Public office: Mass. House 1971–'72.

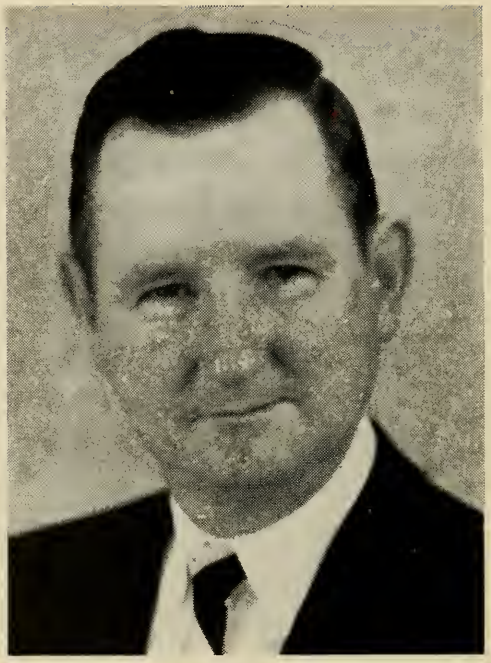

RAYMOND F. ROURKE

36 Hudson St., Lowell, 30th Middlesex District, Democrat.

Born: Lowell, Oct. 10, 1917.

Education: Keith Academy, Lowell Commercial College.

Occupation: Fire fighter.

Organizations: Holy Name Society, Knights of Columbus, Elks, American Legion, Clover Club, New England Football Officials, Eastern Baseball Umpires Assn., Eastern Mass. District Board of Approved Basketball Officials.

Public office: Mass. House 1957–'72.

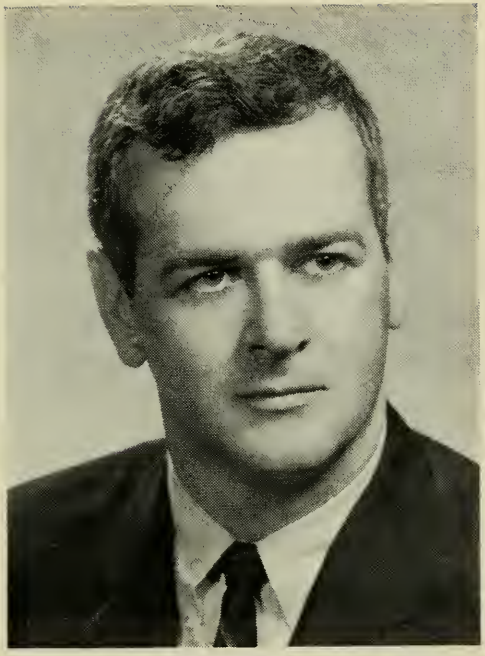

WILLIAM HERBERT RYAN

1073 Main St., Haverhill, 19th Essex District, Republican.

Born: Rochester, N. H., July 17, 1938.
Education: Haverhill public and parochial schools.
Profession: Legislator.
Organizations: Elks, Jaycees, Essex Club, Men of Merrimack, U. S. Air Force Reserve, Hibernians, K. of C., Merrimack Valley Young G.O.P. Club, No. Essex Co. Assn. for Retarded Children, Friends of Don Orione, Haverhill Pal, Mass. Legislators Assn., St. James Convent Assn., Mass. Republican Club.
Public office: Republican City Committee, Mass. House 1969–'72.

GEORGE LAWRENCE SACCO, Jr.

73 Forest St., Medford, 14th Middlesex District, Democrat.

Born: Medford, July 19, 1936.

Education: Medford High School, Worcester Academy, Northeastern University, Suffolk University A.B. degree in government, Suffolk Law School LL.B.

Profession: Lawyer.

Organizations: Holy Name Society, Elks, Mass. Assn. of School Committees, Mass. Bar Assn., Mass. Legislators Assn.

Public office: School Committee 1959–'62 (vice chairman 1961–'62), Democratic Ward and City Committees, Mass. House 1963–'72.

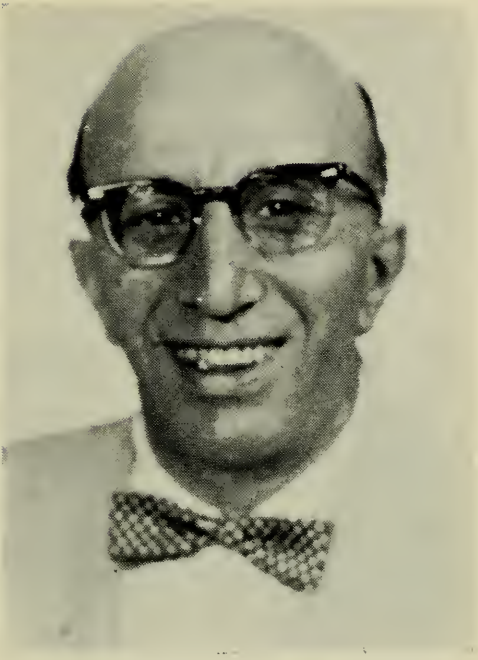

ANTHONY JAMES SCALLI

60 Chestnut St., Boston (Charlestown), 2nd Suffolk District (Ward 2), Democrat.

Born: Boston, Nov. 11, 1914.

Education: Charlestown High School.

Organizations: Knights of Columbus, AMVETS, Veterans of Foreign Wars, International Longshoremen's Assn.

Public office: Mass. House 1955–'56, 1965–'72.

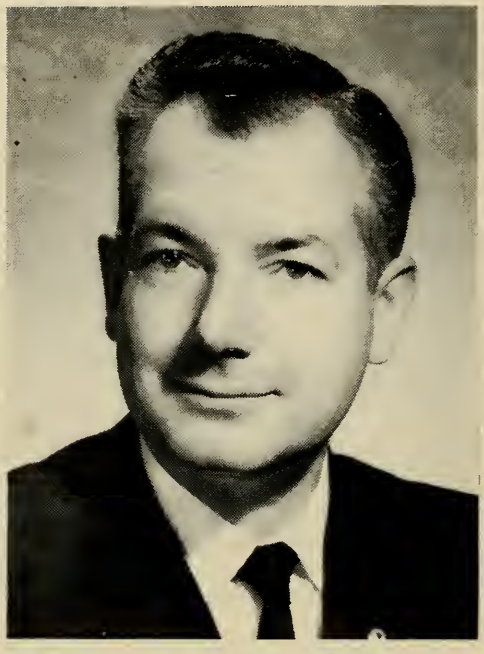

FREDERIC W. SCHLOSSTEIN, Jr.

East Rd., Warren, 4th Worcester District, Democrat.

Born: Newark, New Jersey, Mar. 17, 1923.

Education: Warren High School, Holy Cross College B.S. '49.

Occupation: Tax accountant.

Organizations: Knights of Columbus, American Legion, Veterans of Foreign Wars, Quaboag Sportsmen's Club, Mass. Collectors and Treasurers Assn., Mass. Assn. of Public Accountants.

Public office: Town Treasurer, Collector of Taxes, Constable, Justice of the Peace, Mass. House 1965–'72.

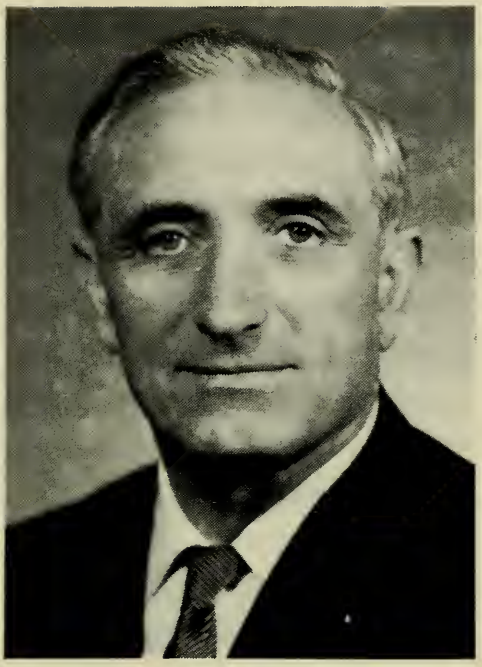

ANTHONY M. SCIBELLI

200 Maple St., Springfield, 6th Hampden District, Democrat.

Born: Springfield, Sept. 15, 1912.

Education: Cathedral High School.

Business: Real estate.

Organizations: Knights of Columbus, Elks, Eagles, Sons of Italy, Ludlow Country Club.

Public office: City Council (12 yrs.), Mass. House 1951–'72.

PASQUALE SCLAFANI

163 Acton St., Watertown, 9th Middlesex District, Democrat.

Born: Boston, Sept. 13, 1913.
Education: Boston English High School, Northeastern University Law School, Bentley School of Accounting and Finance.
Profession: Lawyer—Insurance broker.
Organizations: Boston Bar Assn., Justinian Law Society, Mass. Selectmen's Assn., Sons of Italy, Elks, Eagles, Italian-American Social Club, Maria Del Soccorso Society, St. Patrick's Holy Name Society.
Public office: Selectman (6 yrs.), Free Public Library (trustee, 6 yrs.), Mass. House 1971–'72.

JOSEPH J. SEMENSI

22 Tileston Rd., Randolph, 6th Norfolk District, Democrat.

Born: Randolph, Mar. 6, 1923.

Education: Randolph public schools.

Profession: Legislator.

Organizations: Knights of Columbus, AMVETS, Elks, American Legion, Lions, Norfolk County Selectmen's Assn., Randolph Veterans Council.

Public office: Selectman, Town Meeting Member, School Committee, Board of Public Welfare, Stetson School Fund (trustee), Democratic Town Committee, Mass. House 1967–'72.

I. EDWARD SERLIN

606 Harvard St., Boston (Mattapan), 10th Suffolk District (Ward 14), Democrat.

Born: Chicago, Ill., Aug. 21, 1912.

Education: Boston English High School, Suffolk Law School.

Profession: Lawyer.

Organizations: Ward 14 Betterment Assn., Dorchester Civic Club.

Public office: Former Ass't. District Attorney, Master Auditor of Suffolk County, Mass. House 1966–'72.

EMANUEL G. SERRA

230 Orient Ave., Boston (East Boston), 1st Suffolk District (Ward 1), Democrat.

Born: Boston, June 12, 1945.

Education: Boston Technical High School, Boston University B.S.

Profession: Educator.

Organizations: Orient Heights Betterment Assn. (president), National Honor Society (asst. director), AFL-CIO Local 66 (representative).

Public office: Democratic Ward Committee 1968–'72, Mass. House 1971–'72.

GEORGE WILLIAM SHATTUCK

Mt. Lebanon St., Pepperell, 35th Middlesex District, Republican.

Born: Hollis, New Hampshire, July 17, 1916.

Education: Pepperell public schools, Bridgton Academy, Sanborn Seminary (Kingston, N. H.), Bowdoin College, University of New Hampshire.

Organizations: Masons, Rotary.

Public office: Selectman, Danville, N. H. (12 yrs.), School Committee, Danville, N. H. (6 yrs.), N. H. Legislature (2 terms), Pepperell Finance Committee, Mass. House 1965–'72.

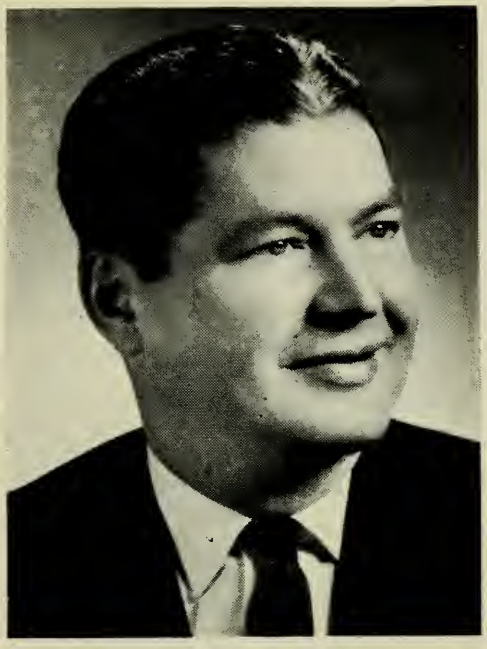

C. VINCENT SHEA

123 Granite St.,Worcester, 20th Worcester District, Democrat.

Born: Worcester, Nov. 20, 1916.

Education: St. John's Preparatory School, Holy Cross College.

Profession: Government.

Organizations: Knights of Columbus, American Legion, Holy Name Society, Elks, YMCA, Emerald Club, Veterans of Foreign Wars, Italo-American Professional and Business Men's Club, Polish Naturalization Independent Club.

Public office: Mass. House 1965–'72.

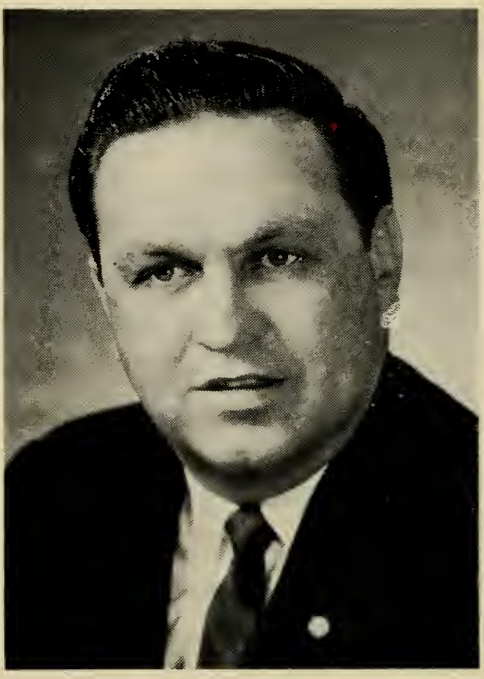

PAUL JOSEPH SHEEHY

182 Sanders Ave., Lowell, 31st Middlesex District, Democrat.

Born: Lowell, Nov. 1, 1934.

Education: St. Patrick's School, Keith Academy, Lowell State Teachers College, Suffolk Law School.

Profession: Lawyer.

Organizations: Knights of Columbus, Young Democrats of Greater Lowell, Elks.

Public office: Democratic City Committee, Mass. House 1965–'72.

RICHARD R. SILVA

13 Old Ford Rd., Gloucester, 1st Essex District, Republican.

Born: Gloucester, March 13, 1922.

Education: Gloucester public schools.

Occupation: Serviceman—Mass. Electric Co.

Organizations: Gloucester Fraternity Club, Elks, Gloucester Little League (director), Fishtown Horribles Parade Committee.

Public office: School Committee (7 years, 3 years vice-chairman), Youth Program Commission (chairman 4 yrs.), Mass. House 1971–'72.

THOMAS G. SIMONS

11 Poplar St., Montague, 3rd Franklin District, Republican.

Born: Gardner, Jan. 21, 1942.

Education: Turners Falls High School, University of Massachusetts '63, St. John's University School of Law '66.

Profession: Lawyer.

Organizations: American, Mass., and Franklin County Bar Assns., High School Alumni Assn. (director), Chamber of Commerce, Farren Memorial Hospital (incorporator).

Public office: School Committee, Mass. House 1971–'72.

RALPH E. SIRIANNI, Jr.

257 Winthrop St., Winthrop, 18th Suffolk District, Democrat.

Born: Boston (East Boston), Dec. 24, 1923.

Education: Winthrop High School, New England School of Law.

Organizations: Disabled American Veterans, Winthrop Chamber of Commerce, National Assn. of Sanitarians, Mass. Health Officers Assn., Kiwanis Club of Winthrop.

Public office: State Public Health Council 1963–'75, Mass. House 1965–'72.

ALAN D. SISITSKY

54 Draper St., Springfield, 7th Hampden District, Democrat.

Born: Springfield, June 4, 1942.

Education: Springfield public schools, Cornell University B.A. '64, Yale Law School LL.B. '67, Harvard University Graduate School of Arts and Sciences (government).

Profession: Lawyer.

Organizations: Phi Beta Kappa, Lecturer at Institute of Politics-JFK School of Government, U. S. Naval Reserve, Boston Foreign Relations Committee, Mass., Hampden County and Boston Bar Assns., Springfield Boys' Club Alumni Assn.

Public office: Mass. House 1969–'72.

JAMES E. SMITH

38 Gateway Lane, Lynn, 10th Essex District, Democrat.

Born: Lynn, Sept. 3, 1946.

Education: Lynn public schools, University of Massachusetts at Boston.

Profession: Legislator.

Public office: Mass. House 1971–'72.

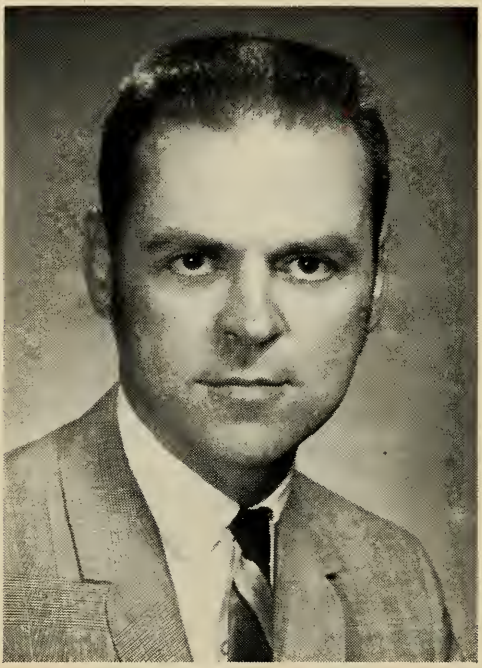

WILLIAM JAMES SPENCE

14 Amber Rd., Hingham, 1st Plymouth District, Democrat.

Born: Brockton, May 4, 1930.

Education: Harvard College A.B. '52, Harvard Graduate School of Business Administration M.B.A. '56.

Organizations: Massachusetts One Hundred Club, Harvard Business School Assn. of Boston.

Public office: Democratic Town Committee, Hingham Advisory Board, Mass. House 1969 –'72.

JOHN F. ST. CYR

138 Pleasant St., Millis, 14th Norfolk District, Republican.

Born: North Adams, Jan. 8, 1936.

Education: Holy Cross College, Georgetown University Law School.

Profession: Lawyer.

Organizations: Lions Club, Holy Name Society, Mass. Bar Assn., Mass. Trial Lawyers Assn.

Public office: Former Legal Assistant to the Attorney General, Mass. House 1967–'72.

KEVIN C. SULLIVAN

200 North St, Tewksbury, 28th Middlesex District, Democrat.

Born: Tewksbury, Jan. 9, 1932.

Education: Merrimack College, Portia Law School.

Profession: Lawyer.

Organizations: Elks, Middlesex Democratic Club.

Public office: Democratic Town Committee, Board of Selectmen (chairman), Board of Health (chairman), Mass. House 1969–'72.

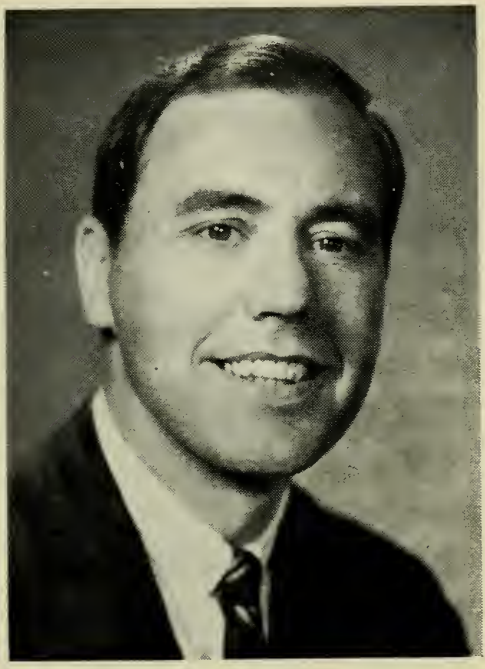

ARTHUR H. TOBIN

58 Huntly Rd., Quincy, 1st Norfolk District, Democrat.

Born: Quincy, May 22, 1930.

Education: Quincy public schools, Boston College B.S./B.A., Suffolk Law School J.D.

Profession: Lawyer.

Organizations: Federal, Mass. and Quincy Bar Assns., U. S. Marine Corps League, AMVETS.

Public office: City Council 1968–'71 (president 1970–'71), City Assessor 1966–'67, Democratic City Committee (chairman 1968–'70), Mass. House 1967–'72.

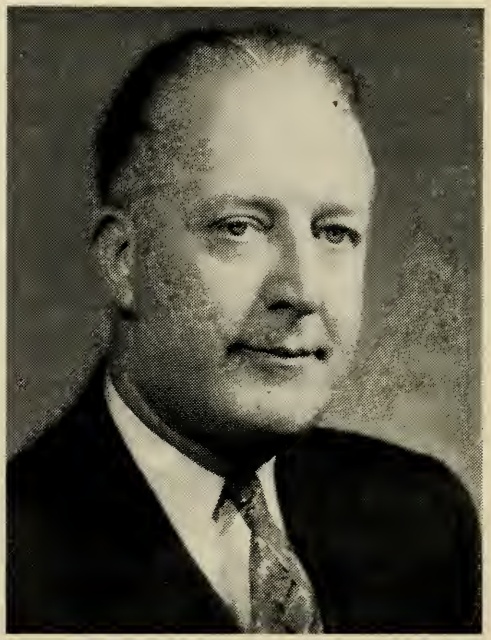

JOHN JOSEPH TOOMEY

309 Broadway, Cambridge, 1st Middlesex District, Democrat.

Born: Cambridge, Mar. 25, 1909.

Education: St. Mary's Parochial School, Cambridge High and Latin School, Suffolk Law School, Bentley School of Accounting and Finance.

Business: Real estate and insurance.

Organizations: Knights of Columbus, Bishop Cheverus Assembly Fourth Degree, Elks, 202 Club, Mass. Legislators Assn., Holy Name Society, St. Mary's Catholic Assn., Alhambra.

Public office: Democratic City Committee (chairman 1935–'36, '64), Councilor-at-Large 1936–'41, Mass. House 1943–'72.

DANIEL C. TOWSE

7 Congress St., Stoneham, 21st Middlesex District, Republican.

Born: Somerville, Dec. 5, 1924.

Education: Stoneham High School, Stockbridge School.

Profession: Legislator.

Organizations: American Legion, V.F.W., Mass. Selectmen's Association.

Public office: Selectman, Planning Board (chairman), Conservation Commission, Mass. House 1969–'72.

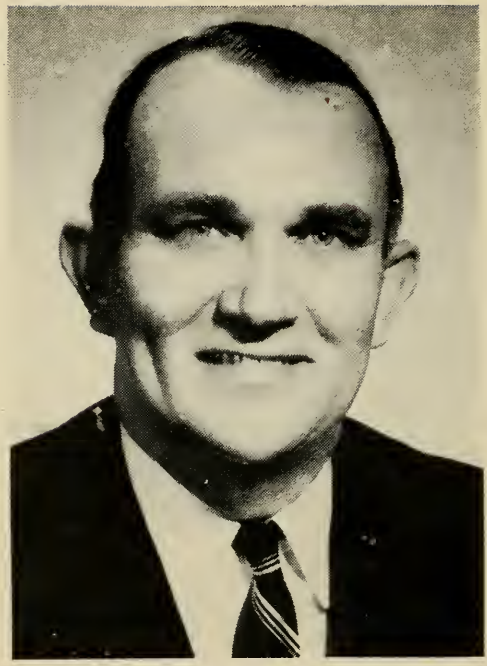

GEORGE E. TWOMEY

193 High St., Newburyport, 21st Essex District, Republican.

Born: Newburyport, Feb. 3, 1920.

Education: Newburyport High School, New England Institute.

Occupation: Funeral director.

Organizations: Knights of Columbus, Rotary, American Legion, Disabled American Veterans, Mass. Funeral Directors Assn.

Public office: Mass. House 1965–'72.

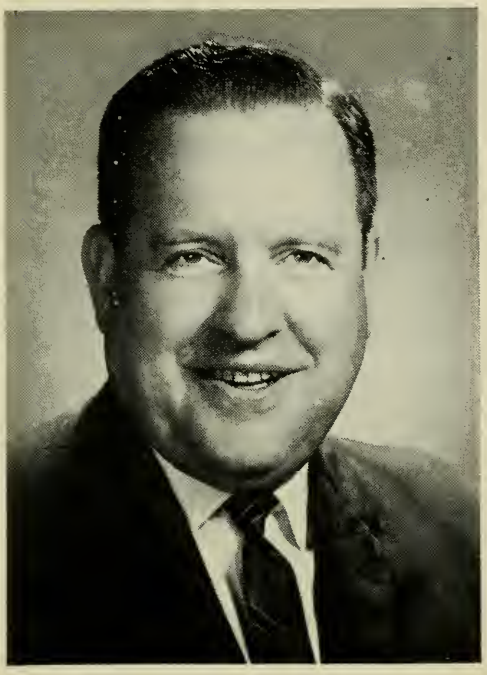

ROBERT A. VIGNEAU

5 Elm Avenue, Burlington, 23rd Middlesex District, Democrat.

Born: Boston (Dorchester), Nov. 4, 1920.

Education: Burlington public schools, Lexington High School, Northeastern University.

Profession: Public accountant.

Organizations: Disabled American Veterans, Veterans of Foreign Wars, American Legion, Amputee Veterans Assn., Knights of Columbus (St. Pious Assembly Fourth Degree).

Public office: Board of Selectmen 1946–'47, 1964–'69, Mass. House 1969–'72.

DAVE NORMAN VIGNEAULT

39 Wilton St., Springfield, 13th Hampden District, Democrat.

Born: Springfield, Sept. 3, 1936.

Education: American International College, University of Massachusetts.

Organizations: Knights of Columbus, L'Union Saint-Jean Baptiste D'Amerique, Franco Club, Associate Polish Veterans.

Public office: Mass. House 1965–'72.

CARLTON VIVEIROS

342 Sprague St., Fall River, 5th Bristol District, Democrat.

Born: Fall River, Dec. 4, 1938.

Education: Durfee High School, Bristol Community College.

Organizations: All American Club, Santo Christo, Corky Row Club, Fall River Sports, Liberal Club, Trinadade Club.

Public office: Democratic State Committeeman, Mass. House 1971–'72.

MAX VOLTERRA

65 Locust St., Attleboro, 13th Bristol District, Democrat.

Born: Milano, Italy, Jan. 7, 1936.

Education: Attleboro High School, Brown University '57, George Washington University Law School '62.

Profession: Lawyer.

Organizations: B'nai B'rith, Civil Liberties Union, Mass. and Boston Bar Assns., 4th District Court Bar Assn., City Solicitors Assn.

Public office: Attleboro-Foxborough Area Mental Health Board, City Council, City Solicitor, Mass. House 1971–'72.

JOSEPH B. WALSH

44 Valley Rd., Boston (Dorchester), 12th Suffolk District (Wards 16, 17), Democrat.

Born: Boston (Jamaica Plain), Nov. 15, 1923.

Education: Mechanic Arts High School, Mass. State University Extension.

Occupation: Veterans' service investigator.

Organizations: American Legion, Veterans of Foreign Wars, Knights of Columbus, Disabled American Veterans.

Public office: Mass. House 1961–'72.

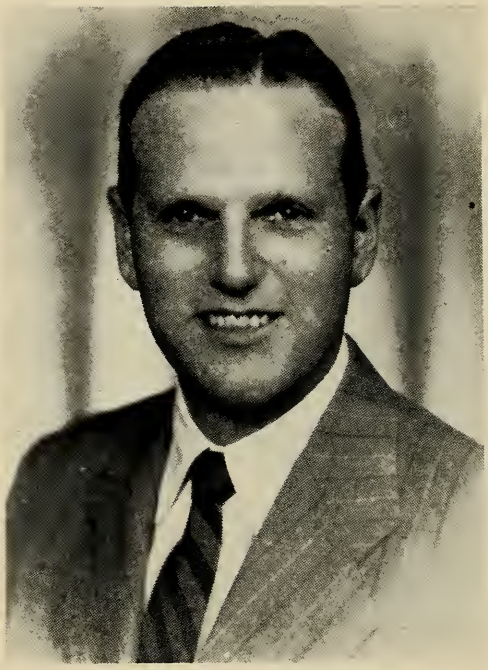

NORMAN S. WEINBERG

33 Wade St., Boston (Brighton), 15th Suffolk District (Ward 21, 22), Democrat.

Born: Boston, June 23, 1919.

Education: Boston public schools, William & Mary College, Boston University Law School.

Profession: Lawyer.

Organizations: AMVETS, Veterans of Foreign Wars, American Legion, Jewish War Veterans, West End House, Pi Lambda Phi Fraternity, Temple Bnai Moshe, Temple Kadimah, Big Brother Assn., AFAM, K. of P., Elks.

Public office: Mass. House 1953–'72.

ROBERT DELVEY WETMORE

Hubbardston Rd., Barre, 2nd Worcester District, Democrat.

Born: Gardner, July 24, 1930.

Education: Gardner High School, Worcester Junior College, Clark Evening College, Holy Cross Institute of Industrial Relations, Portia Law School.

Occupation: Electrical lineman.

Organizations: Barre Sportsmans Club, American Legion, Liens International, Utility Workers of N. E., Veterans of Foreign Wars.

Public office: Mass. House 1961–'72.

THOMAS CASMERE WOJTKOWSKI

85 Ridge Ave., Pittsfield, 5th Berkshire District, Democrat.

Born: Pittsfield, Sept. 18, 1926.

Education: Pittsfield public schools, George Wash. Univ., New England School of Law.

Profession: Lawyer.

Organizations: Polish Falcons of America, Berkshire Bar Assn., Polish National Alliance, Am. Legion, Polish Community Club, George Wash. Univ. Alumni Assn., New England School of Law Alumni Assn., Mass. Trial Lawyers Assn., Hillcrest Hospital (trustee).

Public office: Democratic State Committee 1960–'72, Mass. House 1955–'72.

GEORGE L. WOODS, JR.

192 Conlyn Ave., Franklin, 14th Norfolk District, Republican.

Born: Boston, Mar. 28, 1925.

Education: Everett High School, Dartmouth College B.A.

Business: Wholesale distributor of fireplace fixtures.

Organizations: Elks, Lions, Knights of Columbus.

Public office: Selectman, Mass. House 1969–'72.

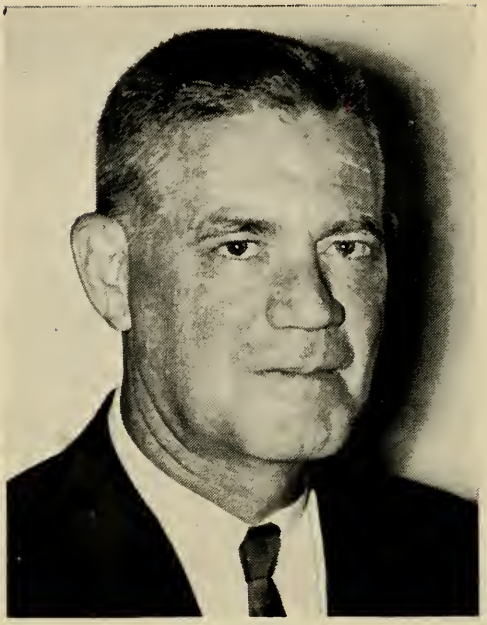

GEORGE CHESTER YOUNG

20 Lawson Rd., Scituate, 2nd Plymouth District, Republican.

Born: Quincy, Sept. 18, 1912.

Education: Dartmouth College A.B., Boston University Ed.M., C.A.G.S.

Profession: Travel consultant—Former school administration (retired).

Organizations: Nat'l. Education Assn., Mass. Teachers Assn., Quincy Teachers Assn., Nat'l. Assn. of Secondary School Principals, Mass. Junior High School Principals Assn., Veterans of Foreign Wars, American Legion, U. S. Army Reserve, Masons.

Public office: School Committee (9 yrs.—chairman 2 yrs.), Town Committee Chairman (10 yrs.), Mass. House 1967–'72.

BRUCE H. ZEISER

32 Linden St., P.O. Box 335, Wellesley, 9th Norfolk District, Republican.

Born: Orange, New Jersey, June 15, 1924.

Education: Harvard College A.B. '45, Harvard Law School LL.B. '48.

Profession: Lawyer and executive.

Organizations: American Bar Assn., American Land Title Assn., Mass. Bar Assn., New England Land Title Assn. (pres.).

Public office: Town Committee (past chairman), Town Meeting Member, Special Atty. Dept. of Justice, Asst. General Counsel Federal Housing Admn., Town Moderator (Barrington, R. I.), Mass. House 1969–'72.

OFFICERS and EMPLOYEES
of the
EXECUTIVE
and
LEGISLATIVE DEPARTMENTS

ROBERT L. YASI

25 Sherwood Road, Swampscott.
Chief Secretary to the Governor.

Born: Salem, November 30, 1923.

Education: St. John's (Swampscott), St. Mary's Boys High (Lynn), Calvin Coolidge College, Portia Law School, Suffolk Law School.

Profession: Lawyer.

Public office: Chief Marine Officer 1953, Exec. Assistant to Com'r. of Natural Resources 1958, Commissioner of Natural Resources 1965–'68.

EDWARD S. MORROW

17 Germain Ave., Haverhill

Legislative Secretary to the Governor

Born: Haverhill, Mass., March 20, 1921.

Education: Haverhill High School, University of New Hampshire, Northeastern University.

Profession: High school teacher and principal.

Organizations: Mass. High School Principal's Association, Mass. Association of School Committees.

Public office: School Committee member (8 years), Mass. House of Representatives 1959–'64.

HAROLD J. GREENE

46 Tenney St., Georgetown.
Administrative Assistant to the Governor

Born: Boston, Mass., February 29, 1928.

Education: Bentley School of Accounting, Northeastern University.

Profession: Administrator.

JOHN J. FLANNERY

60 School St., Boston.

Assistant to the Governor.

Born: July 8, 1934.

Education: Notre Dame Academy, Tyngsboro, Keith Academy, Lowell, Emerson College, Boston.

Profession: Writer.

HENRY H. SHULTZ

Executive Secretary to Governor and Council

82 Blake St., Needham, Mass.

Born: July 30, 1940.

Education: Brookline High School, Univ. of Mass. B.A., Boston Univ. Law School L.L.B.

Profession: Attorney.

Organizations: U. of Mass. Associate Alumni, B.U. Law Alumni Assoc., Boston and Mass. Bar Associations, Tau Epsilon Phi Fraternity.

Public office: Administrative Asst. to Lt. Governor 1966, Asst. to Chief Secy. to Governor 1968–'69.

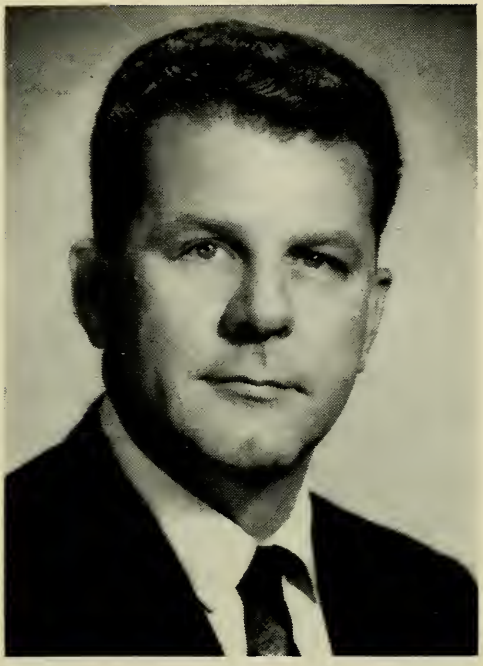

NORMAN L. PIDGEON

69 Highland Street, Walpole.

Clerk of the Senate.

Born: Norfolk, Nov. 9, 1925.

Education: Franklin public schools, Franklin Inst., Hill Business Univ.

Public office: Clerical Assistant to Clerk of the House 1946–'52, Clerical Assistant to Clerk of the Senate 1952–'62, Assistant Clerk of the Senate 1962–'66, Clerk of the Senate 1967–'72.

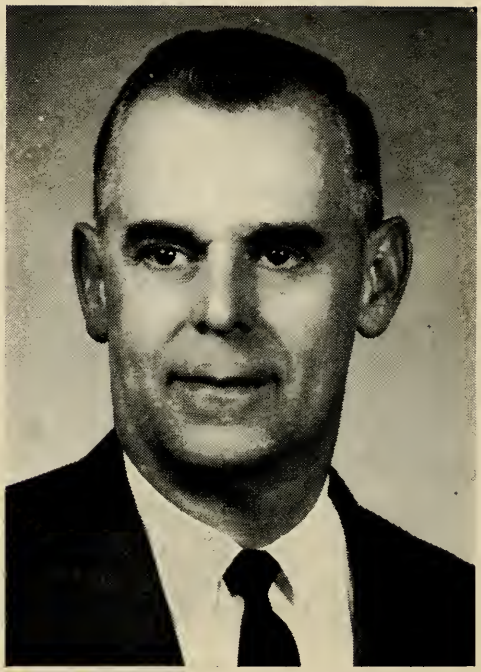

JOHN F. GIVEN

12 Maywood Terrace, Woburn.

Assistant Clerk of the Senate.

Born: Burlington, Nov. 17, 1917.

Education: Woburn public schools, Suffolk University.

Public office: Sergeant-at-Arms Department 1938–'66, Assistant Clerk of the Senate 1967–'72.

ALICE T. POPKO

180 Commonwealth Ave., Boston.

Second Assistant Clerk of the Senate.

Education: High School of Commerce (Worcester), Burdett College.

Public office: Secretary to Clerk of the Senate 1962–'72, Second Assistant Clerk of the Senate 1971–'72.

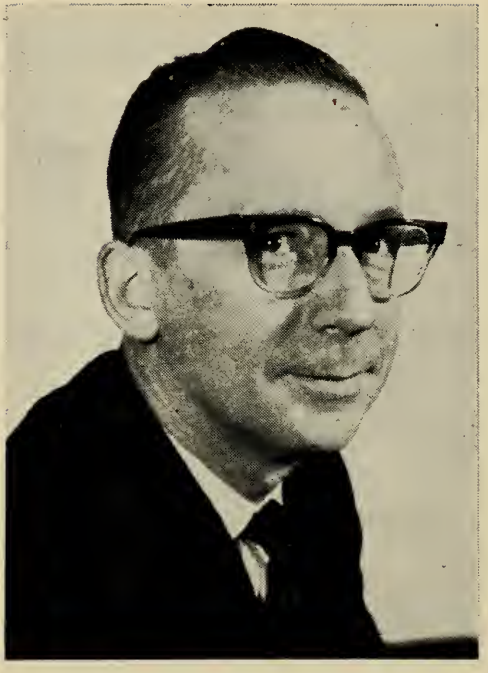

DERWOOD R. ESTEY

790 Boylston St., Boston.
Second Clerical Assistant to Clerk of the Senate.

Born: Washburn, Maine, March 30, 1921.

Education: Lowell public schools, Northeastern University.

Public office: Assistant Secretary to Sergeant-at-Arms 1941–'63, Clerical Assistant to Clerk of the Senate 1963–'72.

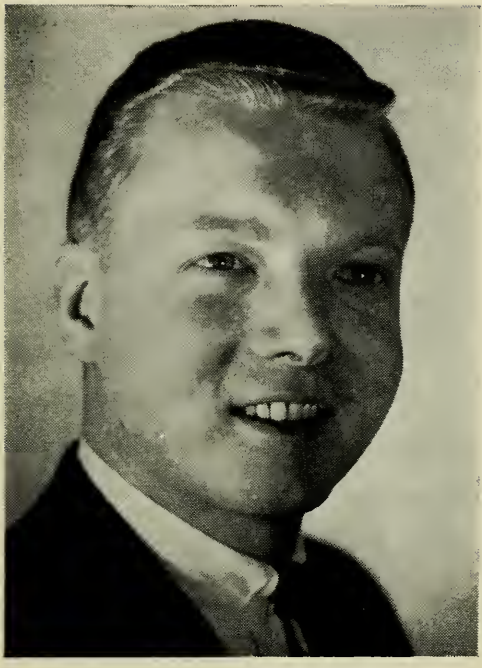

EDWARD B. O'NEILL

234 "L" Street, South Boston.
Third Clerical Assistant to Clerk of the Senate.

Born: Boston, December 24, 1943.

Education: Boston public schools, Mission High School.

Public office: Clerical Assistant to Clerk of the Senate 1963–'72.

PHILIP M. ANGELLIS

111 Conrad St., Braintree.

Data Processing Clerk — Senate

Born: Quincy, Jan. 10, 1948.

Education: Quincy and Braintree public schools, Archbishop Williams High School, University of Mass.—Boston.

Public office: Data Processing Clerk—Senate 1970–'72.

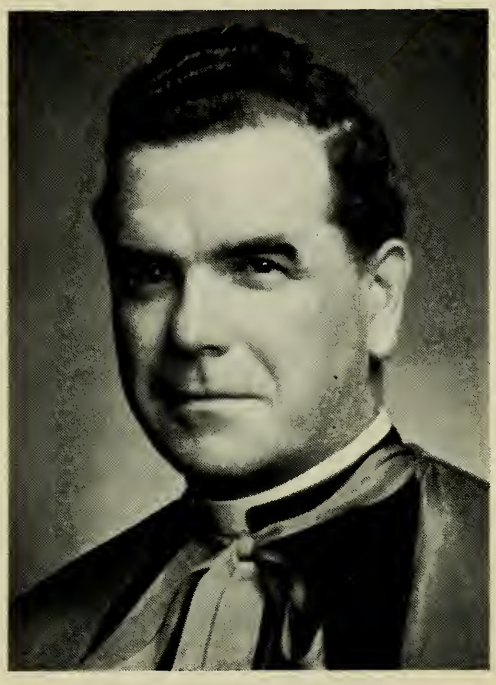

RT. REV. MSGR.
CHRISTOPHER P. GRIFFIN

55 West Broadway, South Boston.
Chaplain of the Senate.

Born: Boston, Dec. 17, 1910.

Education: English High School, Boston College '33, St. John's Seminary '38.

Occupation: Administrator Chapel of Our Lady of the Railroads in South Station.

Organization: State Chaplain Knights of Columbus.

Public office: Chaplain of the House of Representatives 1955–'58, Chaplain of the Senate 1959–'72.

CHARLES JOHN INNES

80 Pinckney St., Boston.
Counsel to the Senate.

Born: New York, N. Y., June 1, 1901.

Education: Harvard College '22, Boston University Law School '26.

Profession: Lawyer.

Public office: Assistant Corporation Counsel Boston 1927–'30, Mass. House 1933–'42, Mass. Senate 1943–'56 (Republican floor leader 1947–'48, 1951–'54), Counsel to the Senate 1956–'72.

DAVID M. OWENS

23 Halifax St., Boston (Jamaica Plain).
Assistant Counsel to the Senate.

Born: Boston, Feb. 23, 1908.

Education: Boston Latin School '25, Harvard College '29, Boston University Law School '32.

Profession: Lawyer.

Public office: Mass. House 1937–'40, Asst. Corporation Counsel Boston 1941–'42, Asst. Counsel to the Senate 1949–'72.

HYMAN B. SEGAL

81 Lovett Road, Newton Centre.
Assistant to the Senate Counsel.

Born: Boston, July 23, 1930.

Education: Boston English High School, Northeastern University B.S. '53, Boston University Law School LL.B. '55.

Profession: Lawyer.

Public office: Assistant to the Senate Counsel 1958–'72.

JOHN F. NESTOR, JR.
13 Pleasant St., Salem.

Administrative Assistant to President of the Senate.

Born: May 6, 1927.

Education: Merrimack College '51 B.S., B.A.

Public office: Administrative Asst. Majority Floor Leader 1968–'70, Administrative Assistant to President of the Senate, 1971–'72.

CHARLES L. POWERS

31 Mount Vernon St., Boston (Dorchester).

Clerk of the Senate committee on Rules.

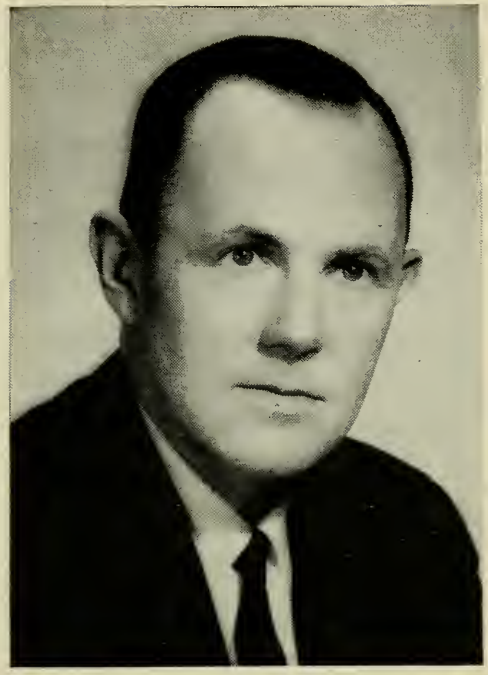

WALLACE C. MILLS

568 Linwood Street, Abington

Clerk of the House of Representatives.

Born: New Brunswick, Canada, Jan. 28, 1920.

Education: Quincy public schools, Burdett College.

Public office: Clerical Assistant to Clerk of the House of Representatives 1947–'61, Assistant Clerk of the House 1961–'68, Clerk of the House 1969–'72.

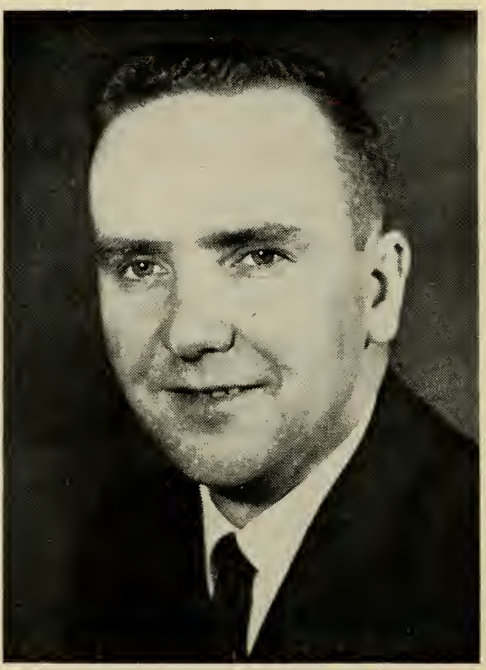

ROBERT E. MacQUEEN

101 Clarendon Street, Weymouth

First Assistant Clerk of the House of Representatives.

Born: Lynn, Jan. 2, 1935.

Education: Boston English High School, Boston University, Suffolk University.

Public office: Clerical Assistant to Clerk of the House 1961–'67, Second Assistant Clerk of the House 1967–'68, Assistant Clerk of the House 1969–'72.

ROBERT E. HERRICK

197 Fuller St., West Newton.

Second Assistant Clerk of the House of Representatives

Born: Saco, Me., Feb. 6, 1935.

Education: St. Louis High School (Biddeford, Me.), Bates College.

Public office: Clerical Assistant to Clerk of the House 1961–'68, Second Assistant Clerk of the House 1969–'72.

CLEMENT E. WALSH

1091 Morton Street, Boston (Dorchester).
Clerical Assistant to Clerk of the House.

Born: Boston, April 10, 1930.

Education: St. Peter's School, High School of Commerce, Hickox Secretarial School.

Public office: Clerical Assistant to Clerk of the House 1950–'72.

BARTLEY J. JOYCE

83 Ferrin St., Boston (Charlestown)

Clerical Assistant to the Clerk of the House.

Born: Galway, Ireland, July 21, 1935.

Education: Sacred Heart High School, Cambridge.

Public office: Clerical Assistant to the Clerk of the House 1967–'72.

JAMES J. TWOMEY, JR.

439 River St., Boston (Mattapan)

Clerical Assistant to the Clerk of the House.

Born: Boston, Oct. 1, 1944.

Education: Roslindale High School, Hickox Secretarial School.

Public office: Clerical Assistant to the Clerk of the House 1969–'72.

MILDRED M. DONOVAN

184 Boston Ave., Medford.
Clerical Assistant to the Clerk of the House.

Education: St. Mary's of the Annunciation High School—Cambridge, Bryant and Stratton Business College.

Public office: Clerical Assistant to the Clerk of the House 1961–'72.

STEVEN T. JAMES

20 Coral Avenue, Winthrop.

Data Processing Clerk—
House of Representatives.

Born: Winthrop, Sept. 5, 1946.

Education: Revere and North Reading public schools.

Public office: Clerical Assistant to the Clerk of the House 1969–'72.

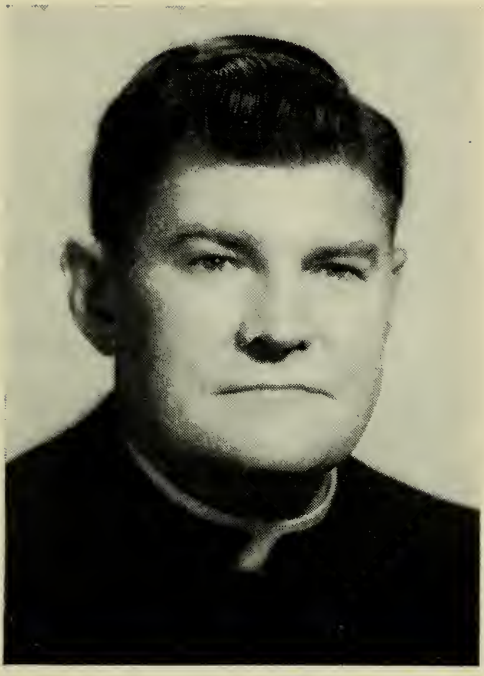

VERY REV. MSGR. GEORGE V. KERR

Vernon St., Roxbury.
Chaplain of the House of Representatives.

Born: Philadelphia, Pa., Feb. 14, 1919.

Education: St. Mary's High School (Brookline), Boston College, St. John's Seminary.

Occupation: St. Francis De Sales Parish (administrator).

Organization: Cardinal Cushing's Caritas Guild, Cardinal Cushing's Cecilian Guild.

Public office: Chaplain of the House of Representatives 1959–'72.

A. PETER O'NEILL

44 Rogers Circle, Brainree.

Born: August 24, 1944.

Education: Quincy Junior College, Suffolk University, B.A. in Government.

Profession: Confidential Secretary to the Speaker of the House of Representatives.

HARRY COLTUN

70 Fremont Ave., Chelsea.
Counsel to the House of Representatives.

Born: Revere, Sept. 10, 1913.

Education: Northeastern University, Boston University.

Profession: Lawyer.

Public office: Alderman-at-Large, Board of Aldermen (president), Mass. House Associate Counsel to the House of Representatives, Counsel to the House of Representatives 1970–'72.

PATRICK F. PLUNKETT

1335 Andover St., Tewksbury.
Assistant Counsel to the
House of Representatives.

Education: Lowell Public Schools, Northeastern University.

Profession: Lawyer.

Public office: Mass. House 1949–'57, Assistant Counsel to the House of Representatives 1957–'72.

JOSEPH J. SCHULER

107 Rindge Ave., Cambridge
Assistant Counsel to the
House of Representatives.

Education: Boston College, Boston College Law School.

Profession: Lawyer.

Public office: Assistant Counsel to the House of Representatives 1957–'72.

RENE R. BERNARDIN

29 Cyr Drive, Lawrence.
Assistant Counsel to the
House of Representatives.

Education: Assumption Preparatory School, Assumption College, Boston College Law School.

Profession: Lawyer.

Public office: Mass. House 1953–'57, Assistant Counsel to the House of Representatives 1957–'72.

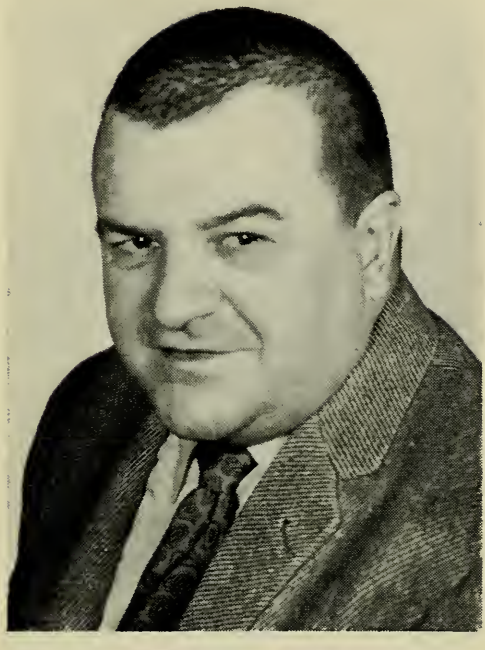

JAMES K. KELLY

Clerk of the House Committee on Rules.

Born: Holyoke, Oct. 9, 1933.

Education: Holyoke High School, Westfield State College B.S.Ed., M.Ed.

Profession: Teacher.

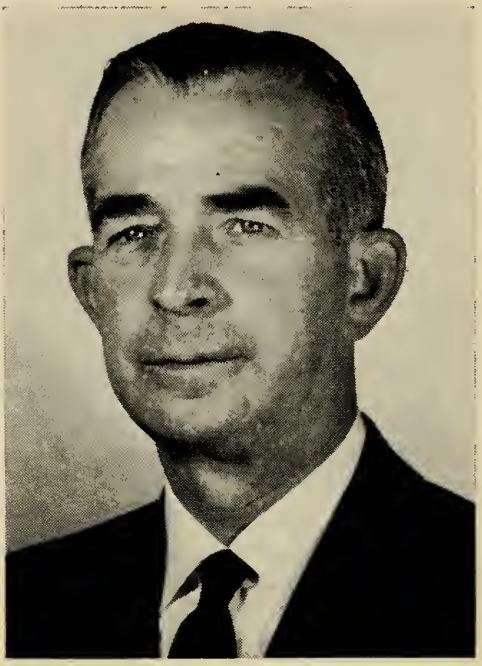

GODFREY G. TORREY

28 South Main St., Topsfield.

Editor, Legislative Bulletin and Daily List.

Born: Newburyport, September 21, 1911.

Education: Newburyport High School, Burdett College.

Public office: Legislative Employee, 1930–'39; Clerical Assistant, Clerk of the House, 1940–'41; Editor, Legislative Bulletin, 1942–'70; Chairman, Topsfield Planning Board (10 years); Masconomet Regional School Committee.

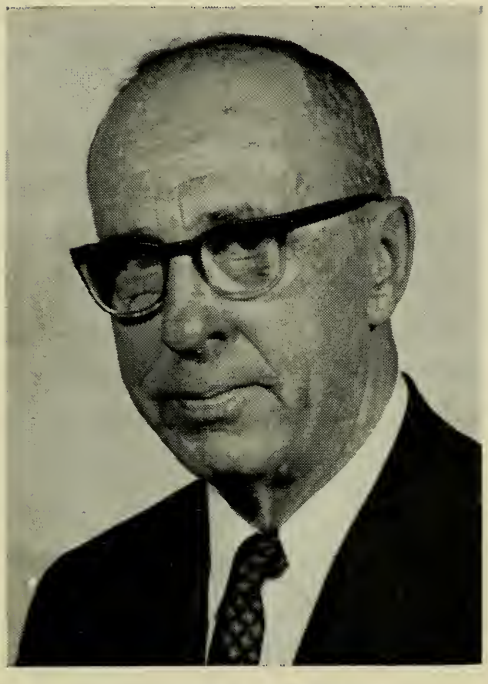

I. ALBERT MATKOV

23 Douglas Road, Belmont.
State Librarian.

Born: July 26, 1907, Chicago, Illinois.

Education: A. B. Knox College, 1929; LL.B., Harvard Law School, 1932.

Public office: State Librarian 1960–'72.

DANIEL M. O'SULLIVAN

124 Elm Ave., Quincy.
Director of Legislative Research Bureau.

Born: August 17, 1921.

Education: St. Peter's School, B.C. High, Boston College, Boston College Law School.

Public office: Mass. House 1953–'60.

ROBERT D. WEBB

75 Sagamore Avenue, Medford.
Assistant Director, Legislative Research Bureau.

Born: Medford, June 15, 1926.

Education: Reading High School, Merrimack College A.B., New England School of Law J.D.

Profession: Lawyer and Researcher.

Organizations: Massachusetts Bar Association, Disabled American Veterans.

Public office: Assistant Director, Legislative Research Bureau.

JOHN J. CAVANAUGH

19 Westmoreland St., Hingham.
Sergeant-at-Arms.

Born: Holyoke, Dec. 16, 1921.

Education: Sacred Heart High School, Holyoke.

Organizations: Mass. Legislators Assn.

Public office: Board of Aldermen 1954, Mass. House 1955–'62.

SERGEANT-AT-ARMS

JAMES A. DONLAN

59 Francine Rd.,
Braintree.

Assistant Sergeant-at-Arms and Doorkeeper of the Senate.

GEORGE C. McDERMOTT

37 South Street,
Medford.

Assistant Sergeant-at-Arms and Doorkeeper of the House of Representatives.

STANLEY M. MOTYKA

Lee Circle, Billerica.

Assistant Sergeant-at-Arms and Doorkeeper of the House of Representatives.

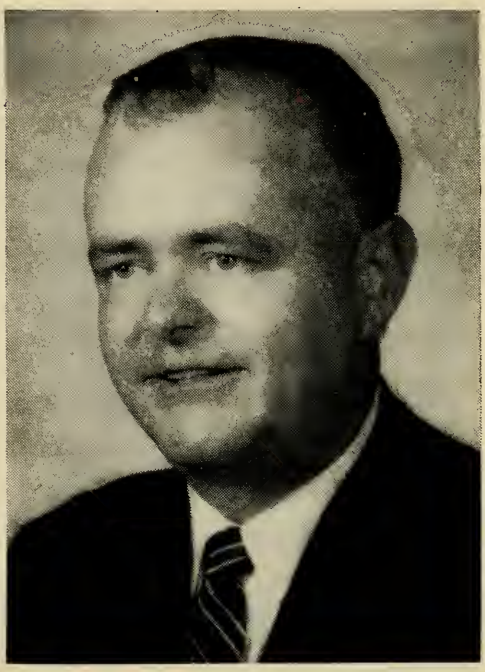

STEPHEN C. DAVENPORT

1 Aldworth Street, Boston (Jamaica Plain).
Director, Legislative Data Processing.

Born: Boston, June 27, 1924.

Education: Boston Univ. Sch. of Business, Boston Univ. Sch. of Law LL.B., LL.M., Bentley Sch. of Accounting and Finance.

Profession: Lawyer and Certified Public Accountant.

Public office: Asst. Corp. Counsel of Boston 1950–'61, Mass. House 1961–'64, Mass. Senate 1965–'68.